# City of Minneapolis

## Mobile Food Vendors

## Policies for operating on Marquette Avenue South and 2nd Avenue South Bus Lanes

1. Licensed Mobile Food Vendors (Vendors) may operate in the curbside bus lane on 2nd Avenue (northbound bus lane) and Marquette Avenue (southbound bus lane) with the following restrictions:

   A. Hours of operation are limited to 10 a.m. to 2 p.m. Vendors MAY NOT occupy these lanes outside of these times.

   B. Vendors may only operate in the areas designated in this document.

   C. Vendors operating on Marquette and 2nd must display an obstruction permit.

   D. One vendor per block. Spaces on Marquette and 2nd are first come first serve.

   E. Vendors must indicate they are stationary by placing 18" orange retro reflective traffic cones at the front and rear of the vehicle.

   F. These lanes support other activities during the day. Vendors DO NOT have priority rights to these areas over other lawful uses.

   G. The City Engineer or their designee may modify or eliminate zones.

   H. Vendors may not park within five feet of the end of a radius or side slop of any public or private driveway or alley.

# 2nd Avenue South
# 3rd Street to Washington Ave.

Corner of 3rd Street and 2nd Avenue to mid-block

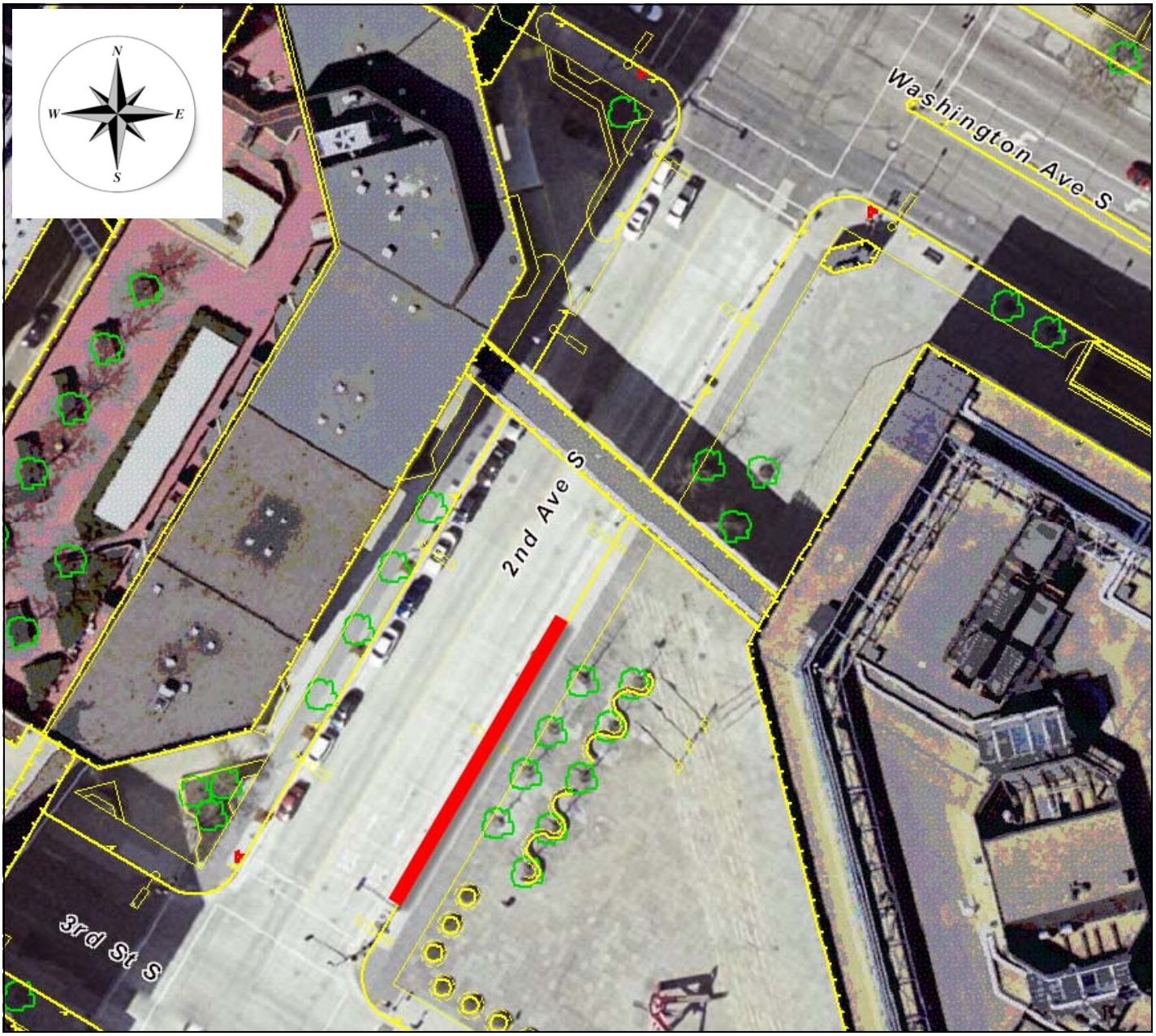

# 2nd Avenue South
# 4th Street to 3rd Street

North of midblock alley, in front of City of Lakes Building (adjacent to bike racks)

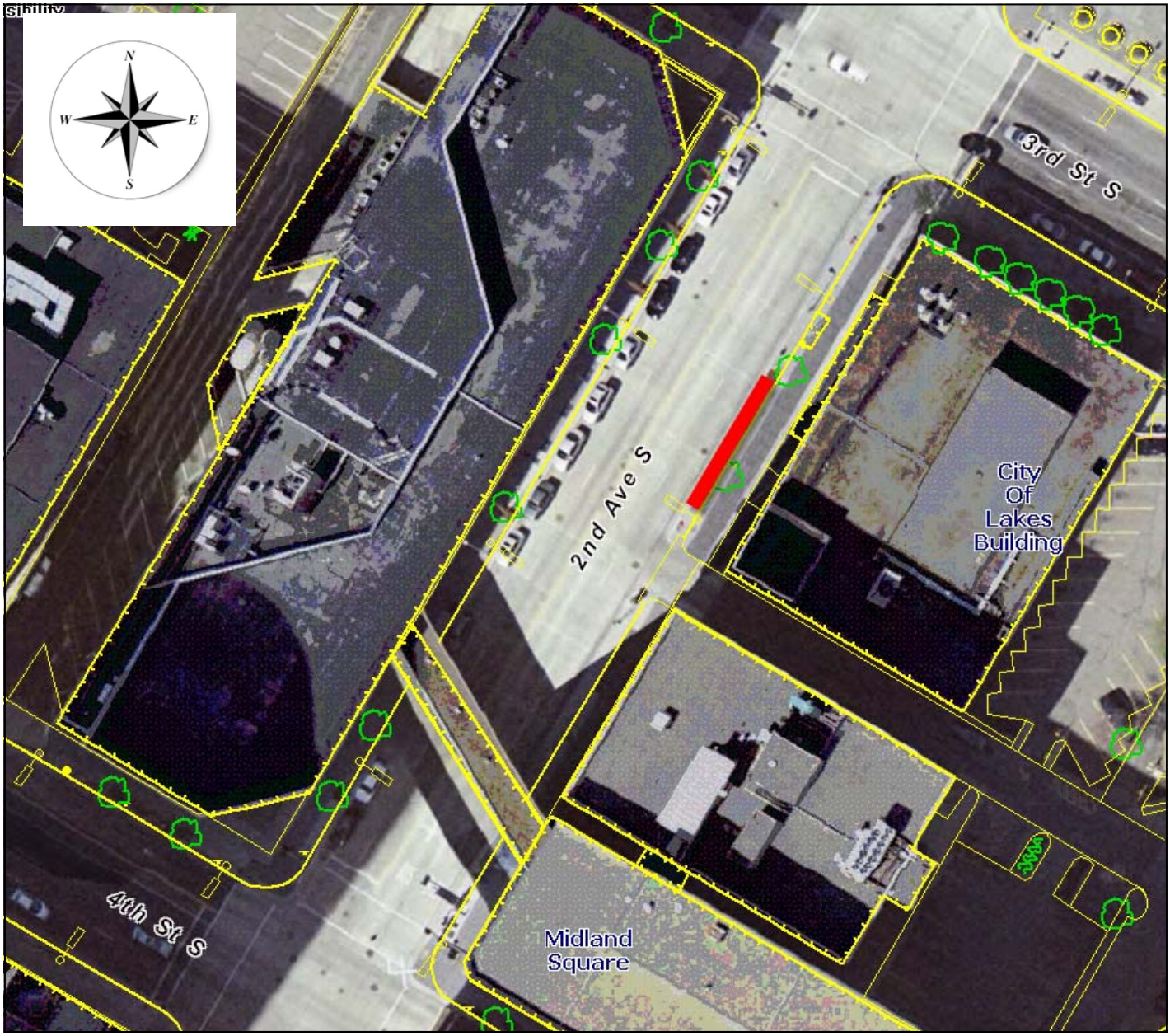

# 2nd Avenue South
# 7th Street to 6th Street

North of Capella Tower Ramp Entrance to “No Parking Bus Stop” sign

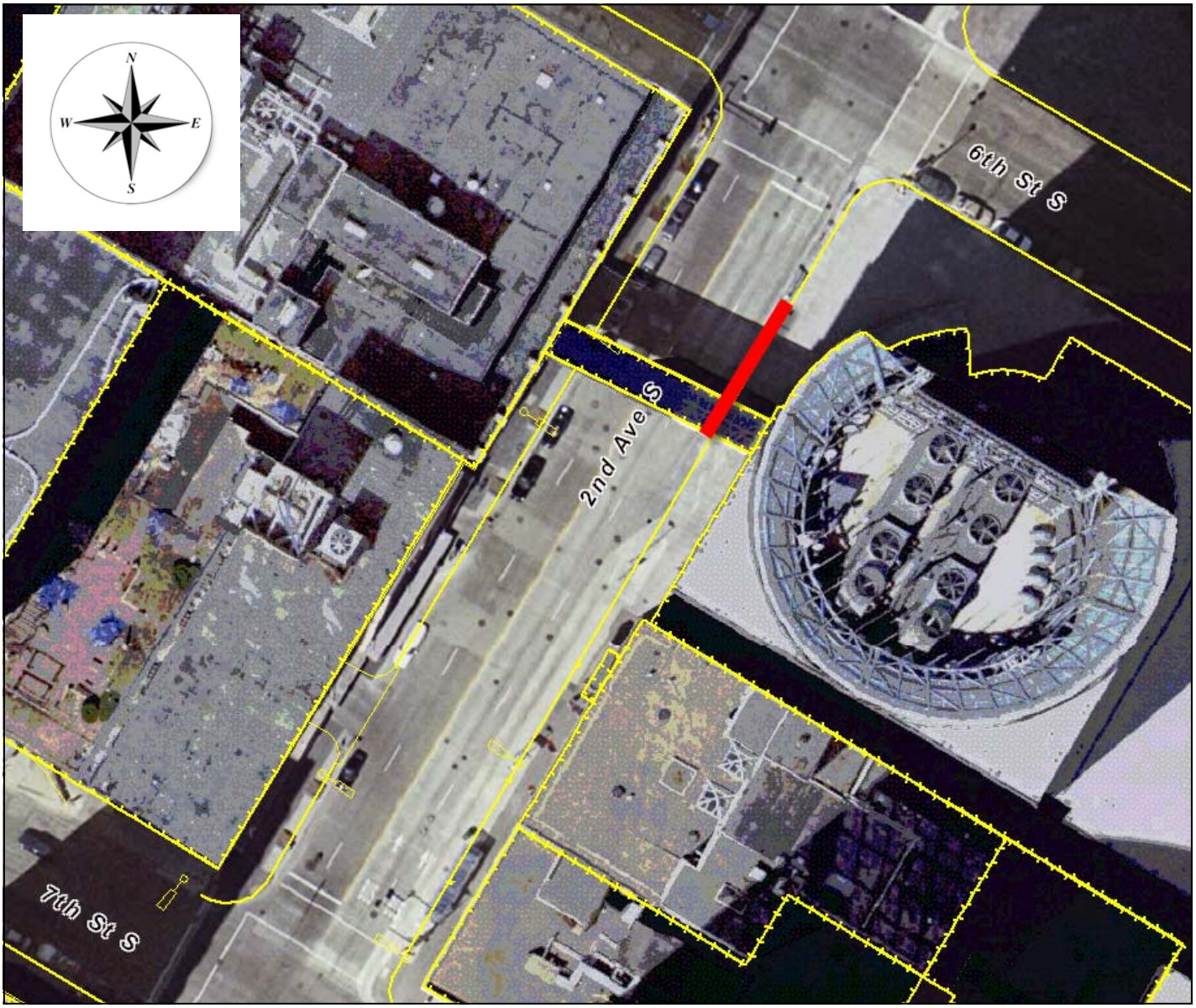

# 2nd Avenue South
# 9th Street to 8th Street

North of Center Driveway

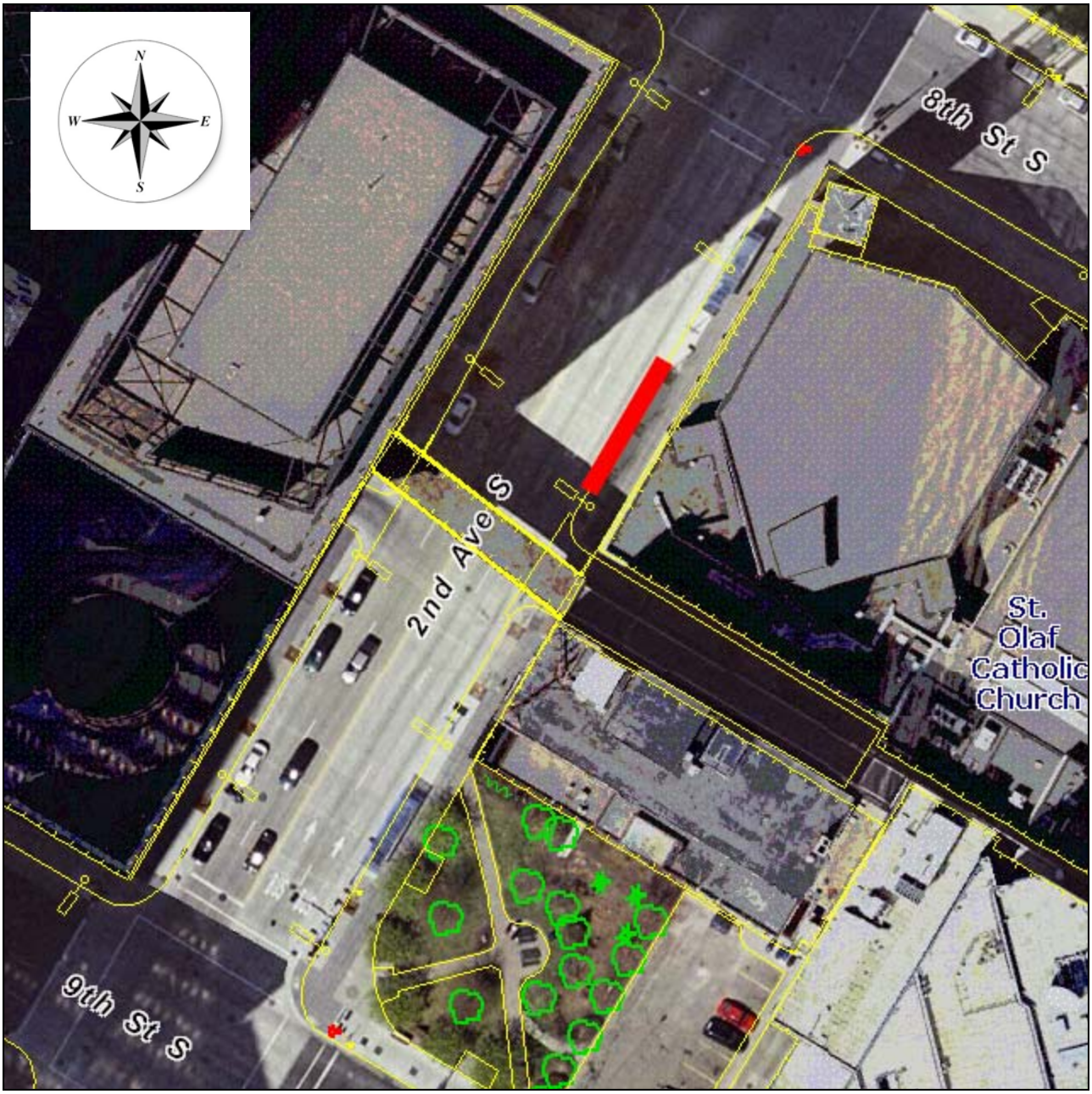

# 2nd Avenue South
# 10th Street to 9th Street

North of midblock drive to “No Parking Bus Stop” sign

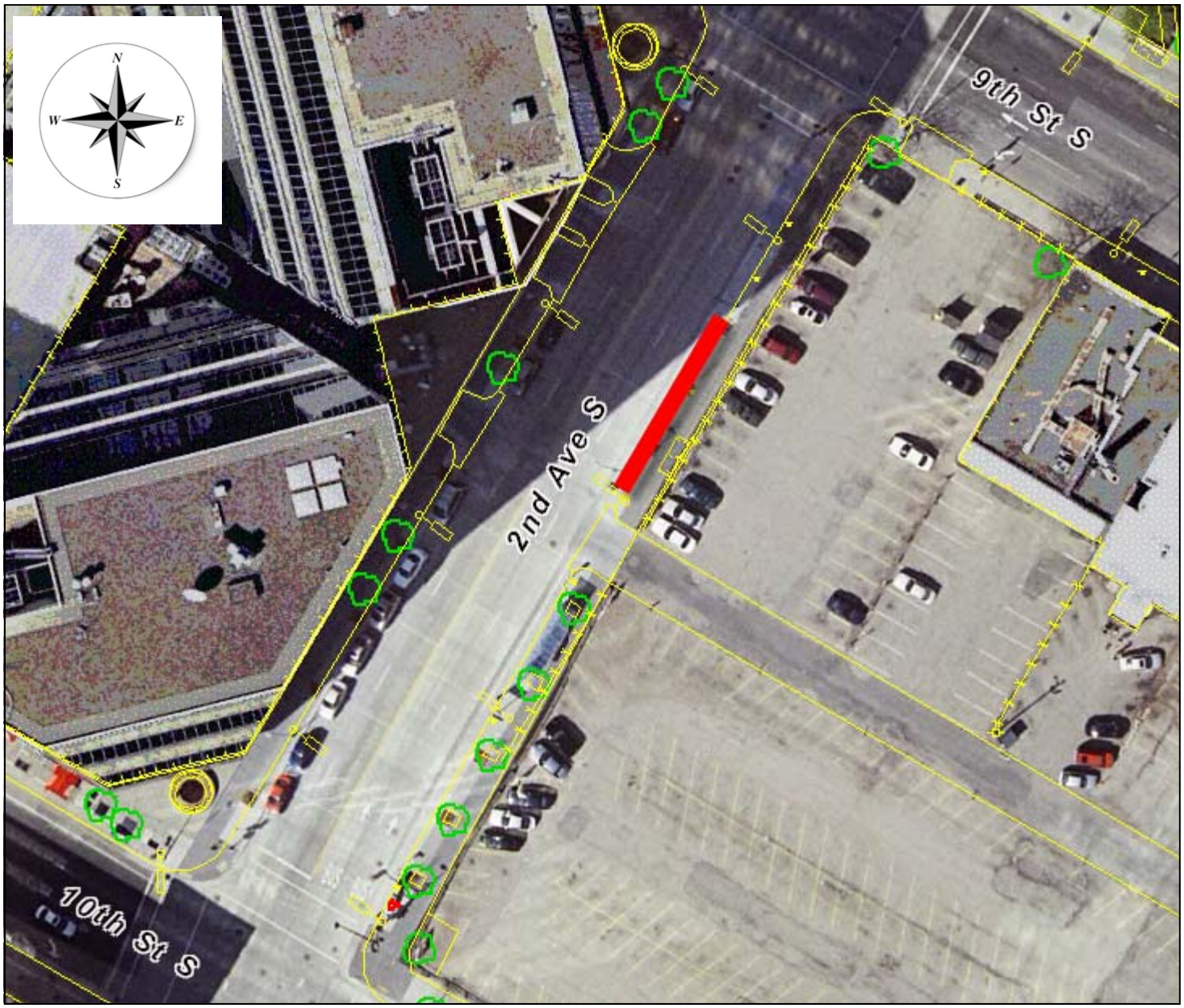

# 2nd Avenue South
# 11th Street to 10th Street

Midblock 40 foot zone to “No Parking Bus Stop” sign

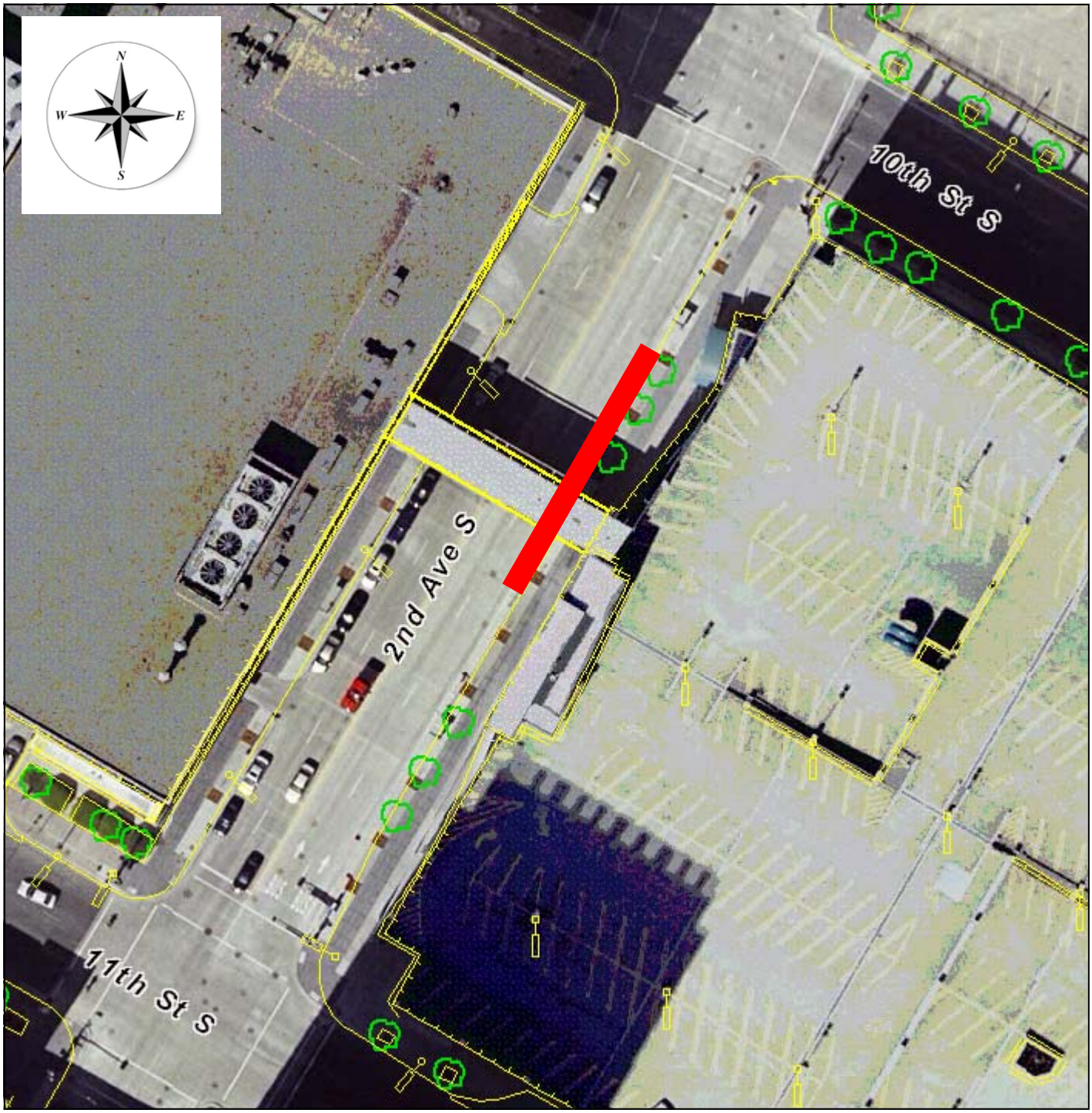

# Marquette Avenue South
# 3rd Street to Washington Avenue

Midblock 40 foot zone

# Marquette Avenue South
# 4th Street to 3rd Street

Midblock 40 foot zone

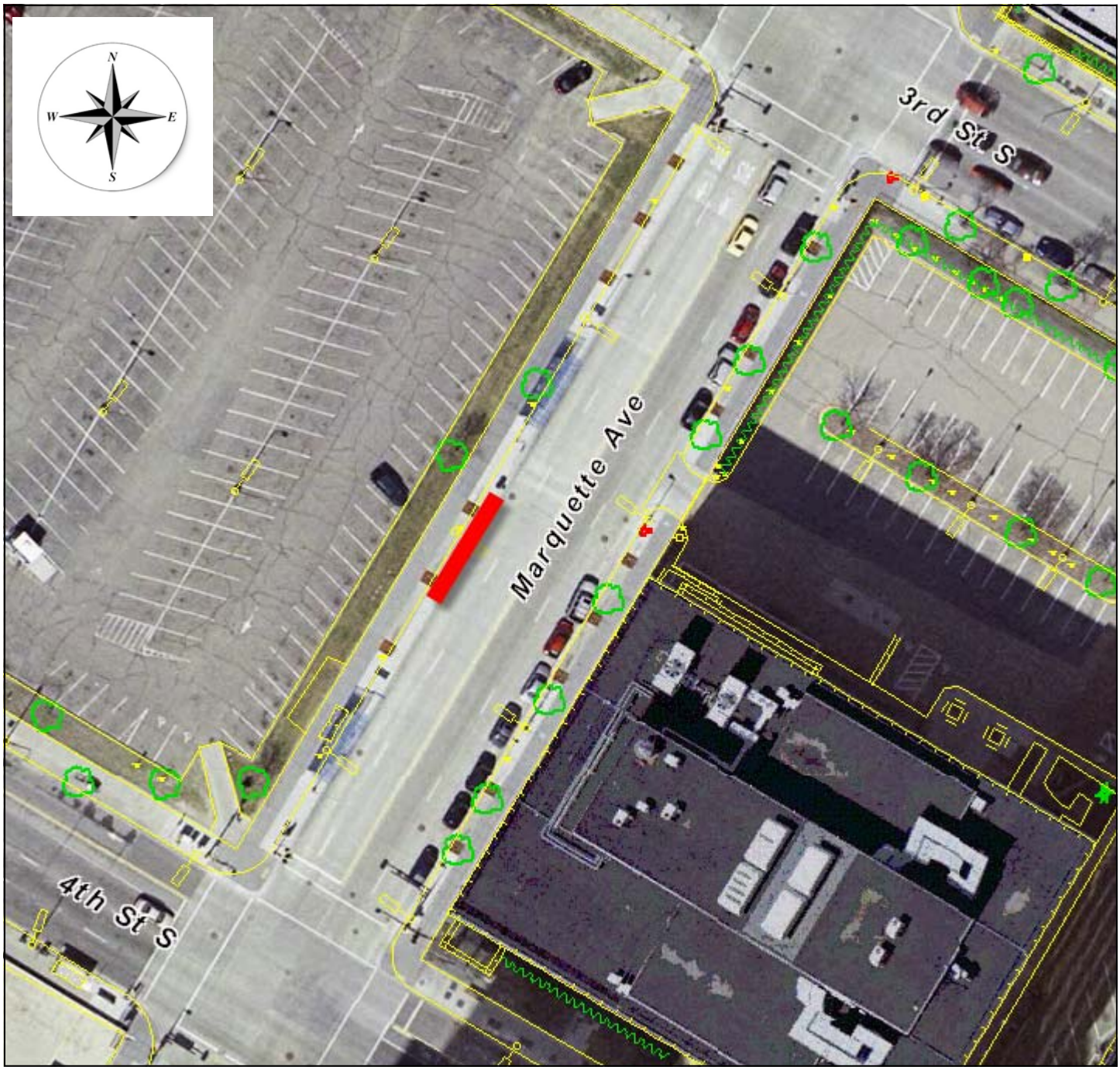

# Marquette Avenue South
# 6th Street to 5th Street

Midblock 40 foot zone

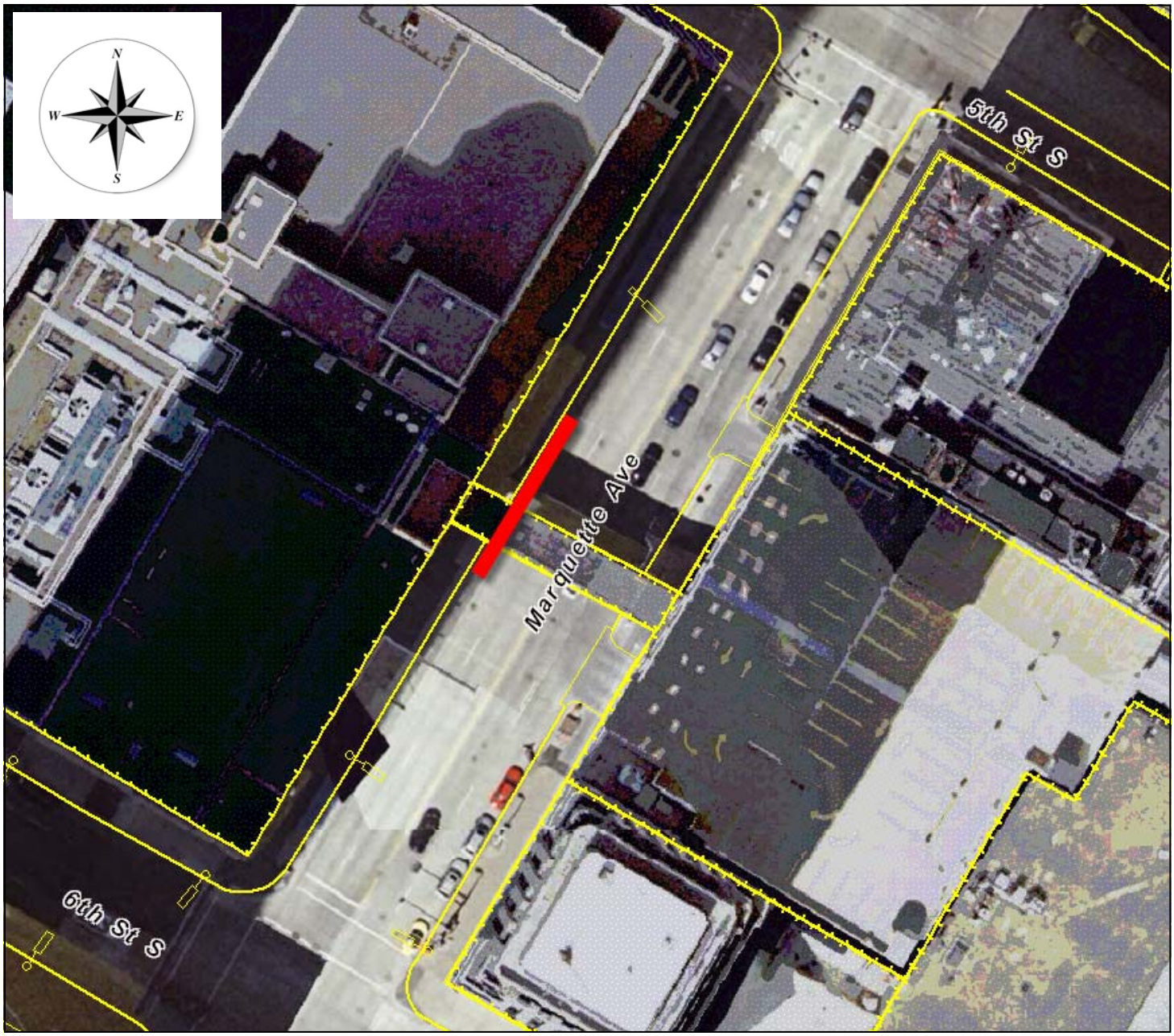

# Marquette Avenue South
# 7th Street to 6th Street

Midblock 40 foot zone to “No Parking Bus Stop” sign

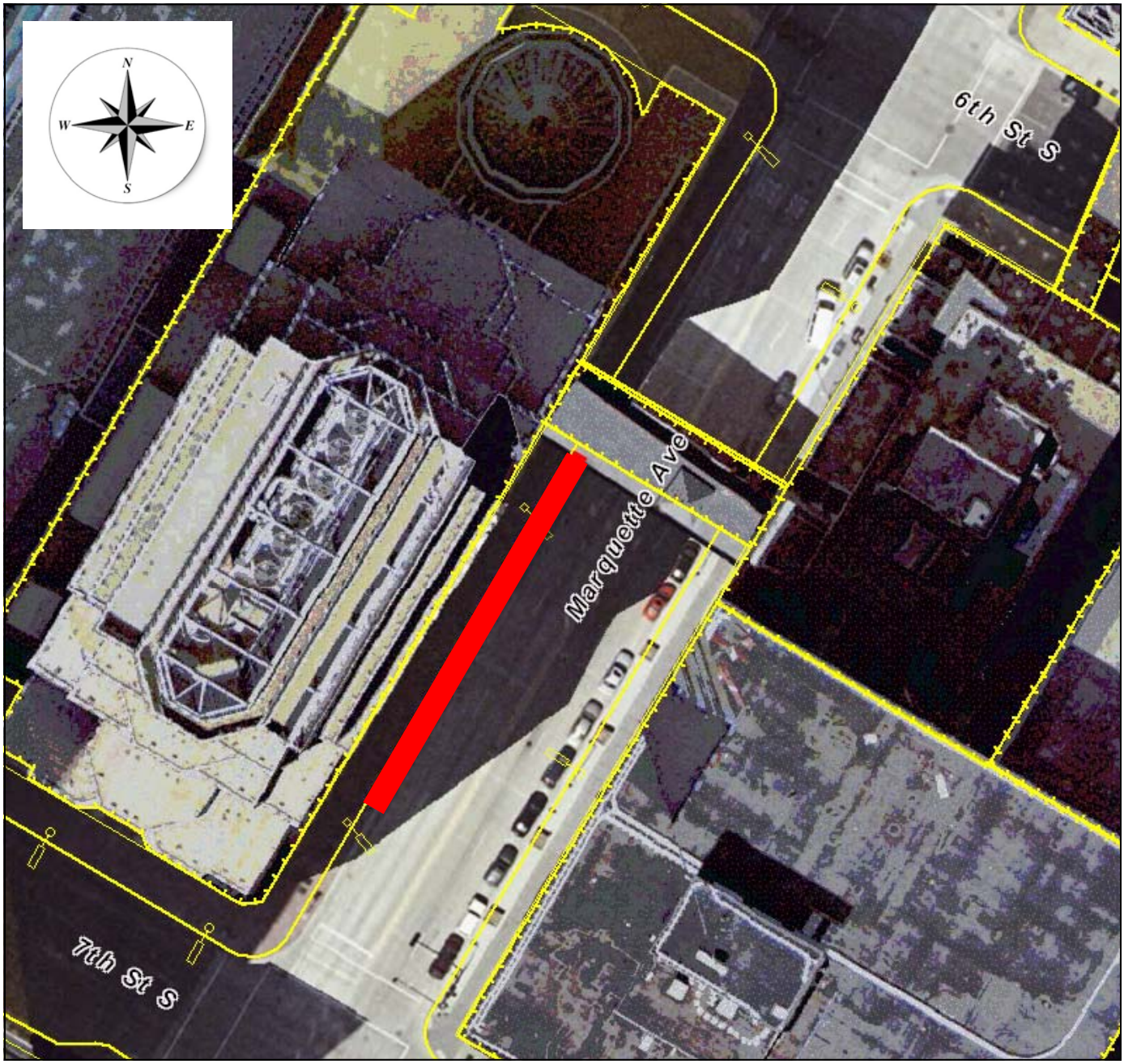

# Marquette Avenue South
# 10th Street to 9th Street

South of midblock lot entrance to “No Parking Bus Stop” sign

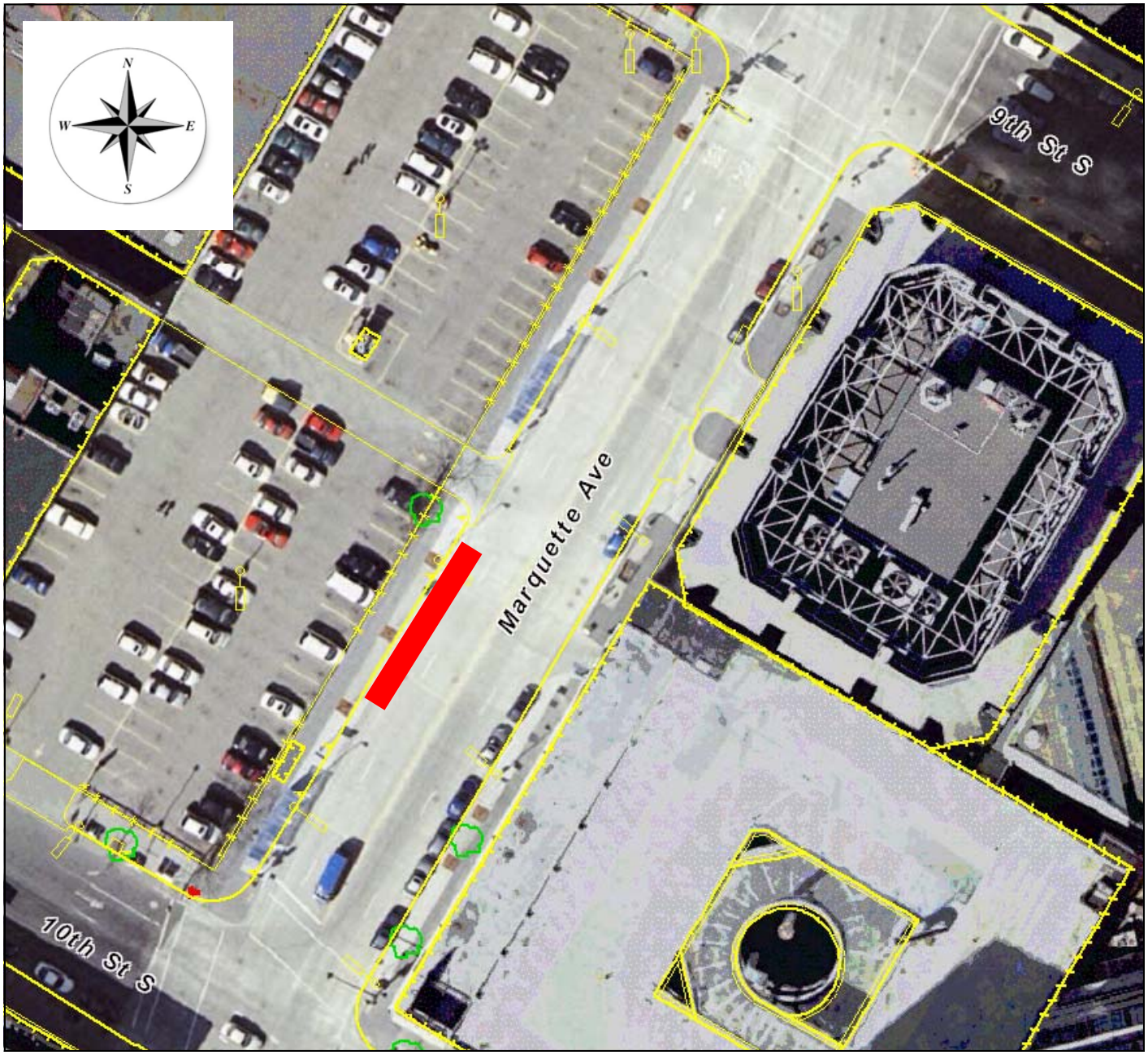

## Marquette Avenue South
## 11th Street to 10th Street

Between mid-block driveways

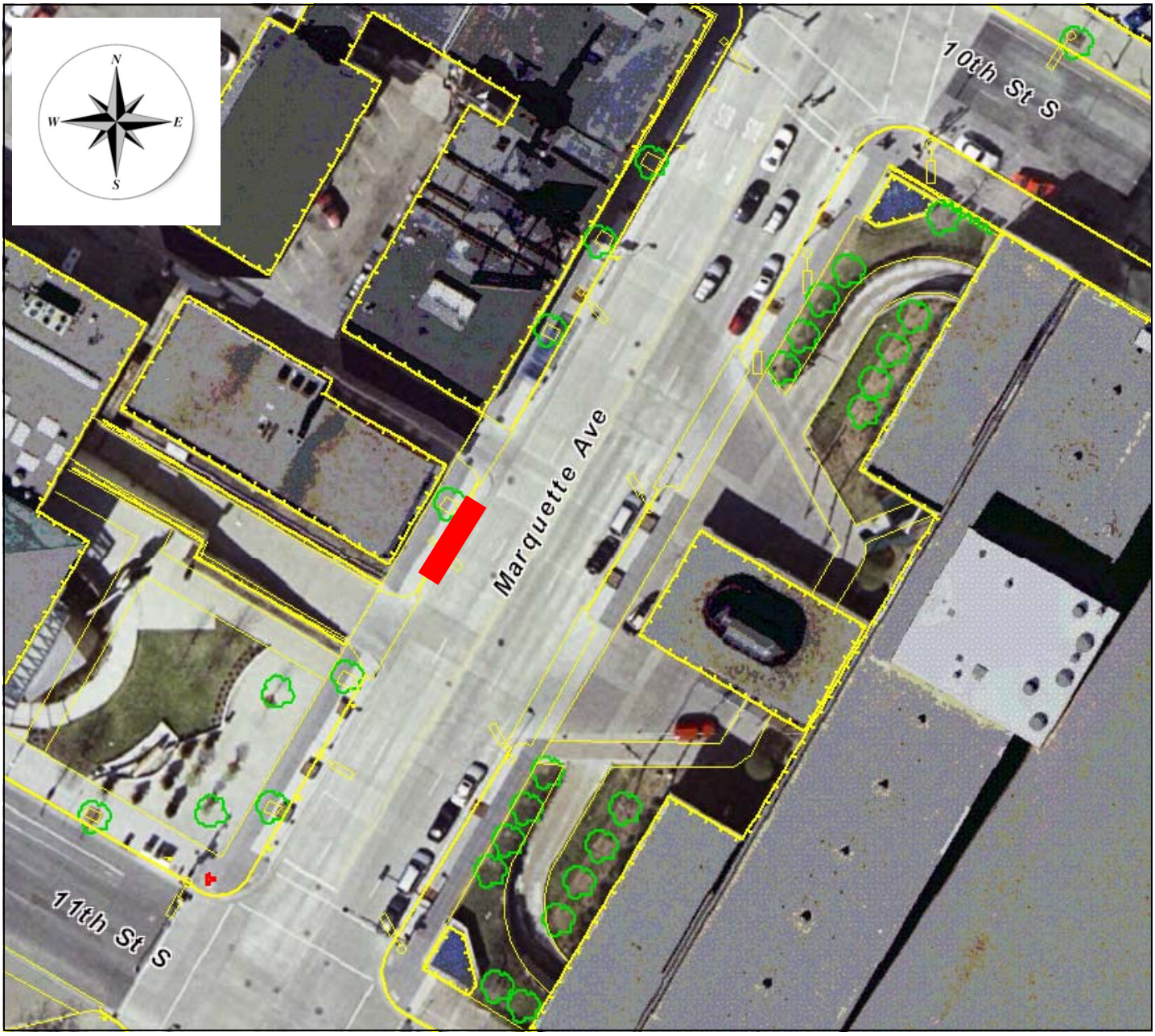

## Marquette Avenue South
## 12th Street to 11th Street

Midblock 40 foot zone (area also used for Orchestra Hall staging)