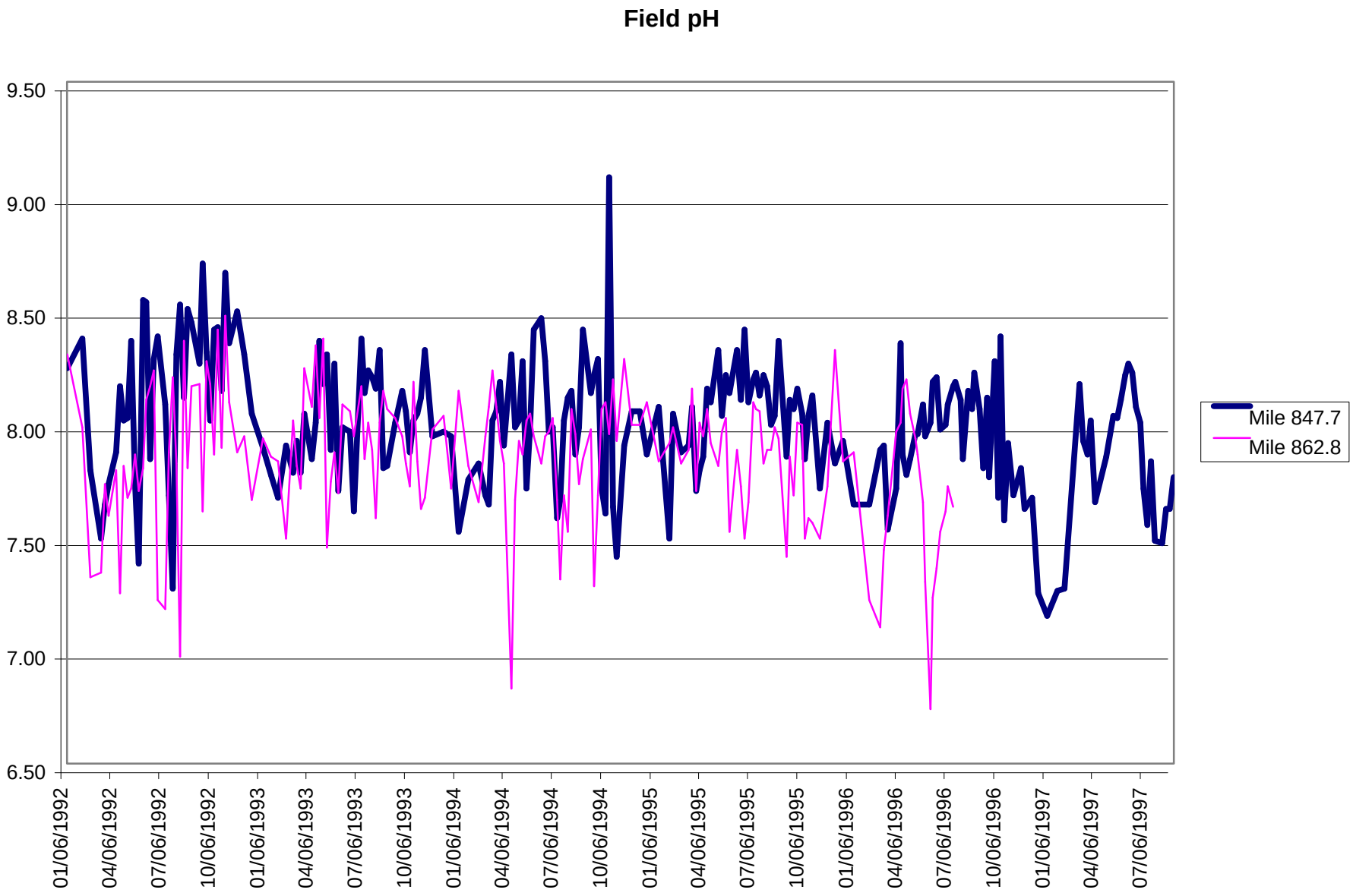
Field pH
9.50
9.00
8.50
8.00
7.50
7.00
6.50
01/06/1992
04/06/1992
07/06/1992
10/06/1992
01/06/1993
04/06/1993
07/06/1993
10/06/1993
01/06/1994
04/06/1994
07/06/1994
10/06/1994
01/06/1995
04/06/1995
07/06/1995
10/06/1995
01/06/1996
04/06/1996
07/06/1996
10/06/1996
01/06/1997
04/06/1997
07/06/1997
Mile 847.7
Mile 862.8

Field pH Mile 862.8

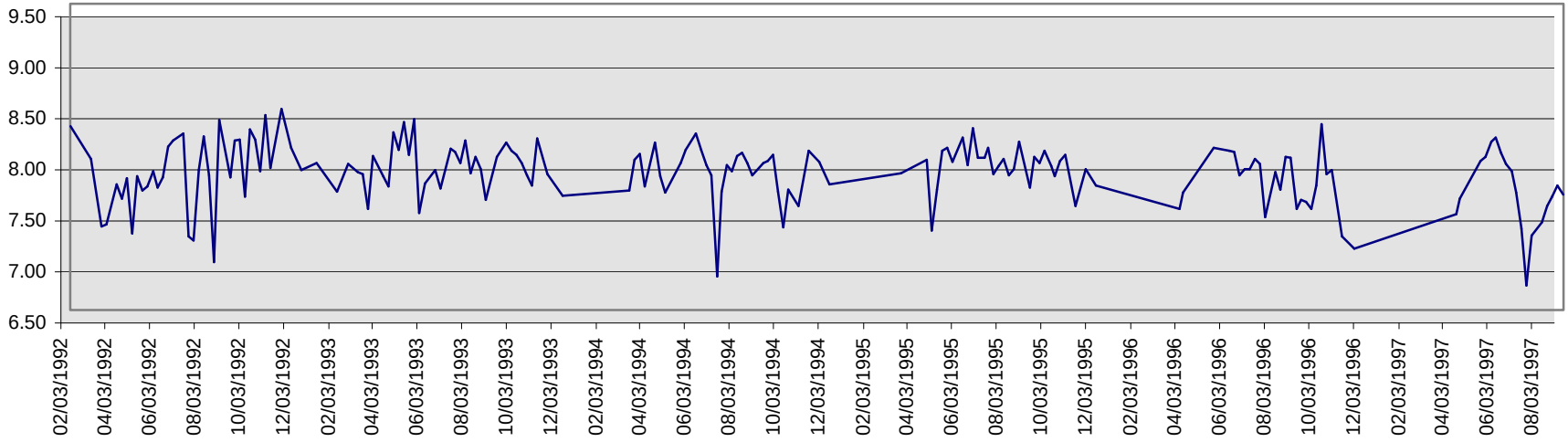
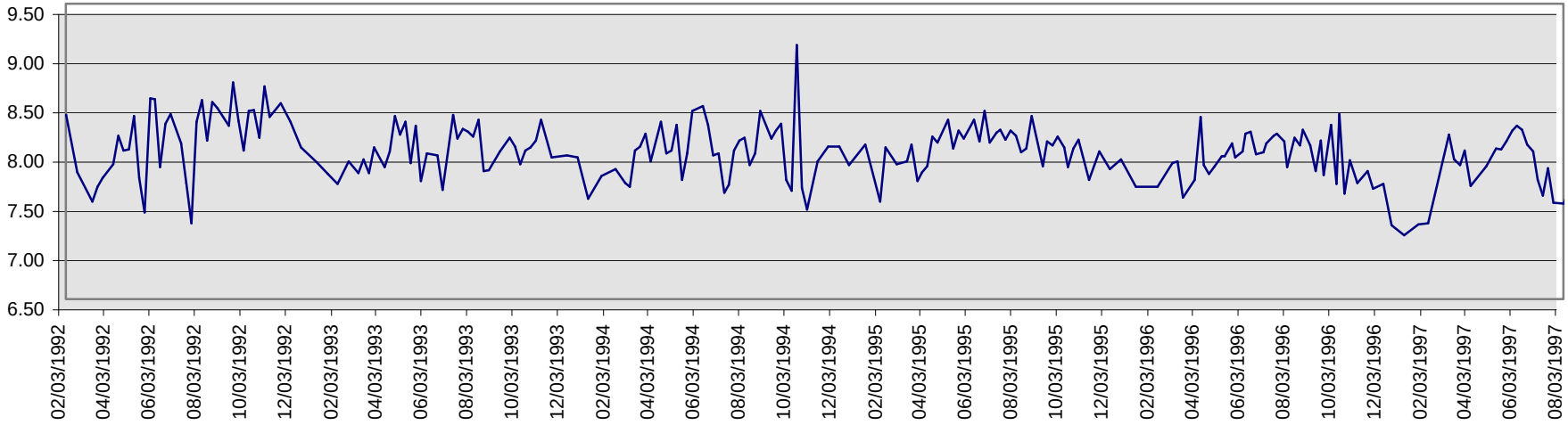
Field pH Mile 847.7