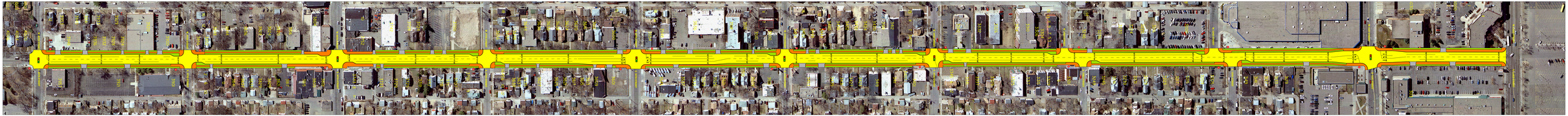


LEGEND

- PROPOSED ROADWAY RECONSTRUCTION
- PROPOSED WALK
- PROPOSED DRIVEWAY ENTRANCE
- PROPOSED TURF ESTABLISHMENT

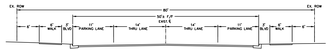


EXISTING ROADWAY SECTION

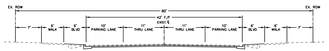


PROPOSED 2-LANE SECTION
NOT TO SCALE

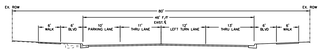


PROPOSED 2-LANE SECTION WITH LEFT TURN LANE AND PARKING 1 SIDE
NOT TO SCALE

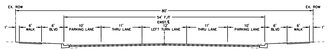


PROPOSED 2-LANE SECTION WITH LEFT TURN LANE AND PARKING BOTH SIDES
NOT TO SCALE

Kimley-Horn and Associates, Inc.

Minneapolis
City of Lakes

CONCEPT LAYOUT - DRAFT 1
NICOLLET AVENUE IMPROVEMENTS
LAKE STREET TO 40TH STREET
JUNE 6, 2011