Winter St Area Paving Project

Layout 1

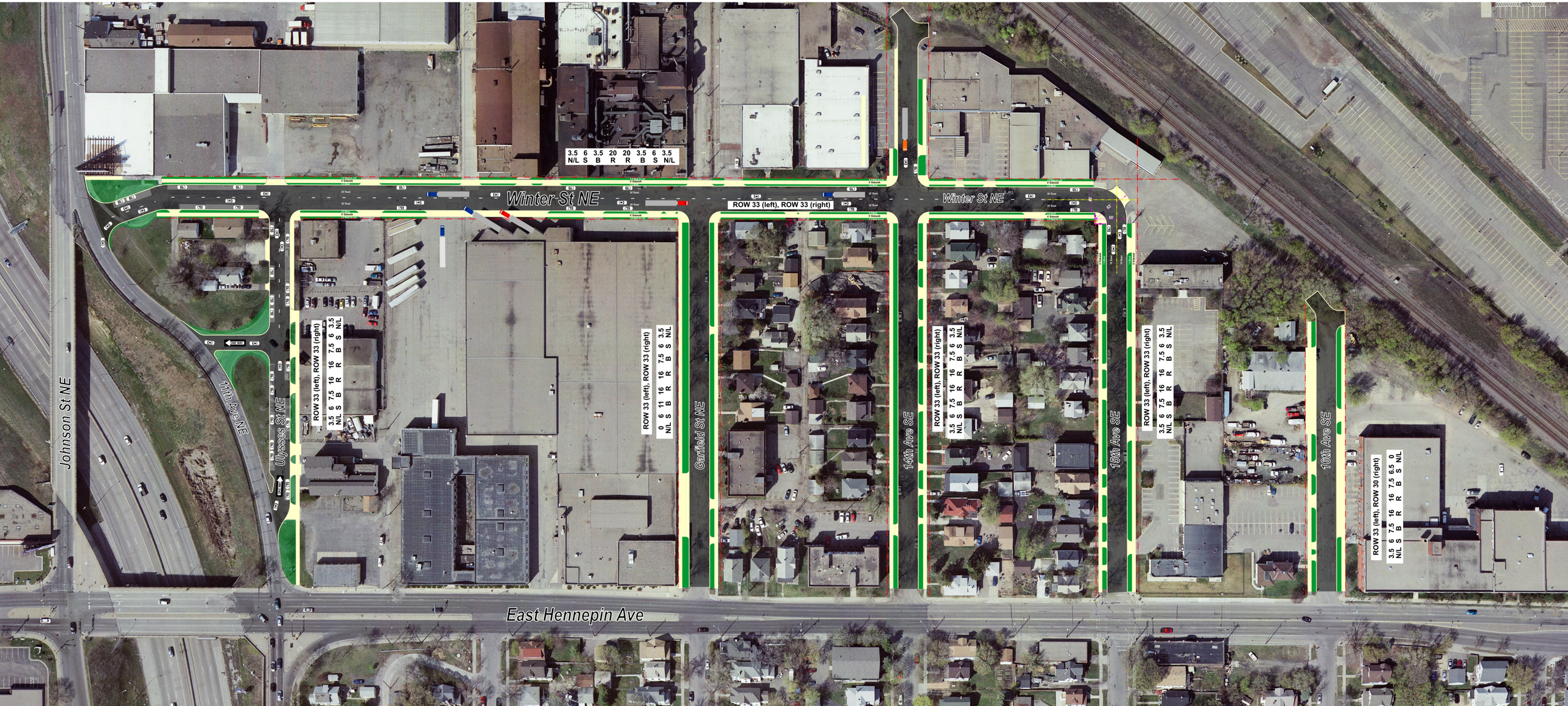

July 27, 2011
Updated: October 6, 2011
Updated: October 12, 2011
Updated: November 28, 2011