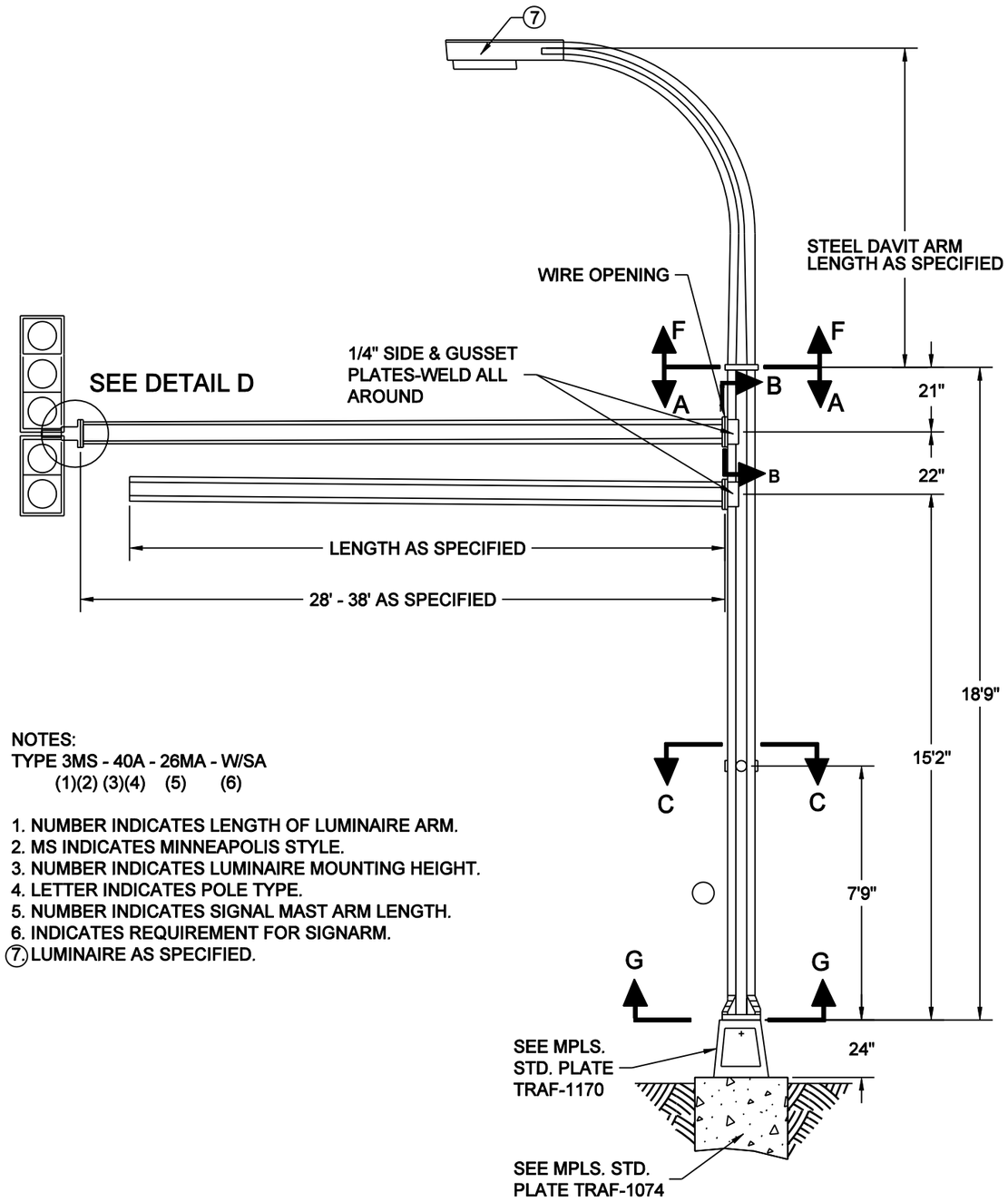

NOTES:
TYPE 3MS - 40A - 26MA - W/SA
(1)(2) (3)(4) (5) (6)

1. NUMBER INDICATES LENGTH OF LUMINAIRE ARM.
2. MS INDICATES MINNEAPOLIS STYLE.
3. NUMBER INDICATES LUMINAIRE MOUNTING HEIGHT.
4. LETTER INDICATES POLE TYPE.
5. NUMBER INDICATES SIGNAL MAST ARM LENGTH.
6. INDICATES REQUIREMENT FOR SIGNARM.
7. LUMINAIRE AS SPECIFIED.

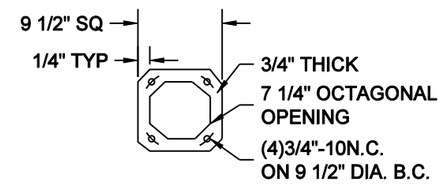

VIEW A-A

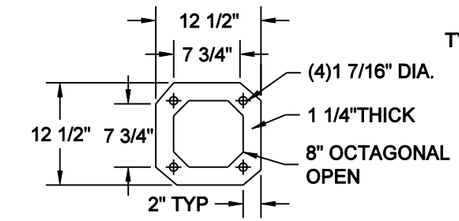

VIEW B-B
(MAST ARM & SIGN ARM)

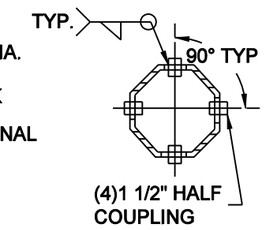

SECTION C-C

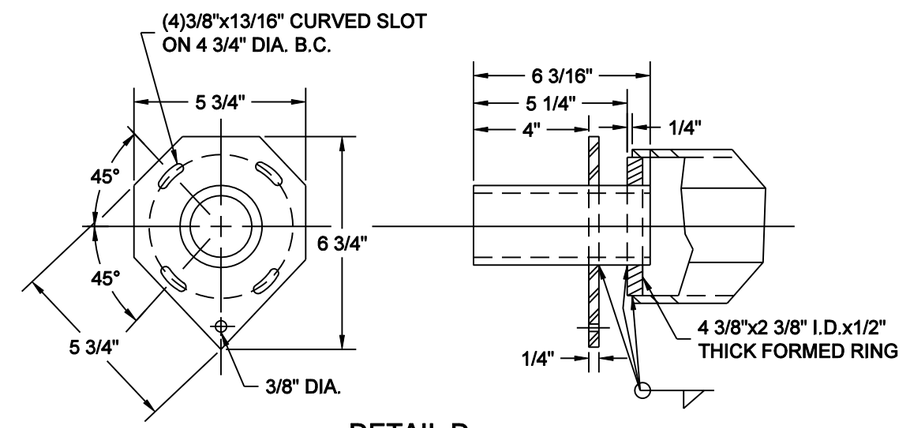

DETAIL D

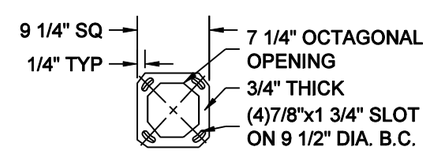

VIEW F-F

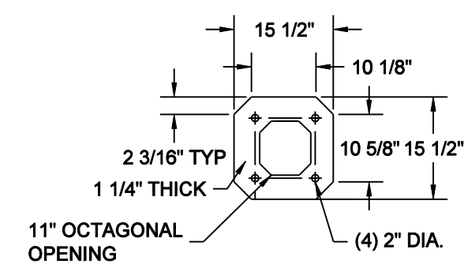

VIEW G-G

NO SCALE

MINNEAPOLIS DEPARTMENT OF PUBLIC WORKS		POLE - SIGNAL MASTARM 26'+ TYPE "B" REFERENCE PLATES: TRAF-1074, TRAF1170	STANDARD PLATE NO. TRAF-1231
DRAWN: LPK	DATE: 1/1/11		
APPROVED: DRP	DATE: 1/1/11		