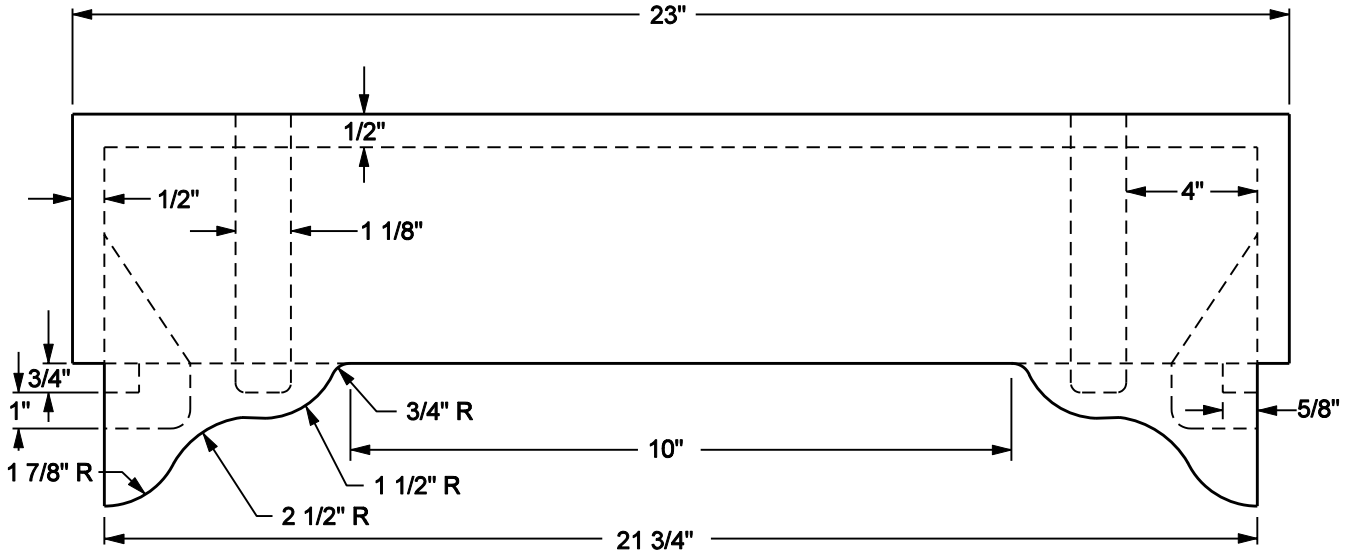


FRONT VIEW

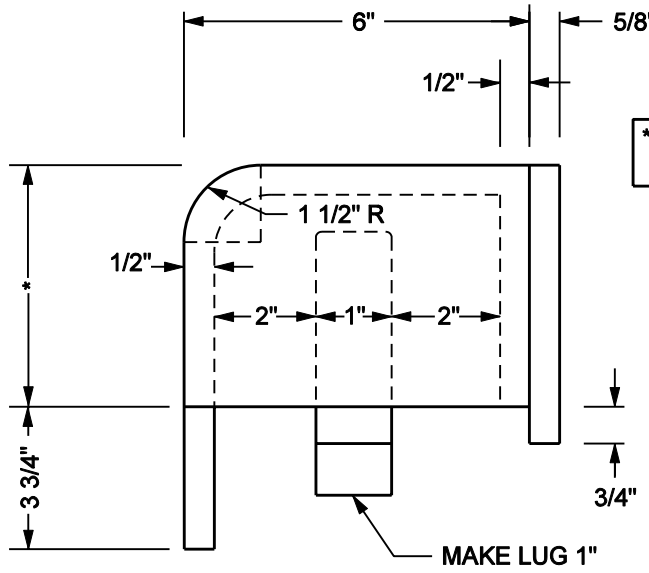


* AVAILABLE IN HEIGHTS OF 2 1/2", 4", 6" AND 8"

SIDE VIEW

REFERENCE PLATE ONLY

NOTES:
OPENING = 60 SQ. IN.
WEIGHT: 4" = 45 LBS., 6" = 64 LBS.
MATERIAL: GRAY IRON ASTM A-48

MINNEAPOLIS CUSTOM
MNDOT SPEC. REF. 2506
NOT TO SCALE

| | | | |
|---|---|---|---|
| MINNEAPOLIS DEPARTMENT OF PUBLIC WORKS | | SIDE CATCH BASIN CURB BOX | STANDARD PLATE NO. SEWR-5002 |
| DRAWN: DCD | DATE: 1/03 | | |
| APPROVED: HRS | DATE: 1/07 | | |