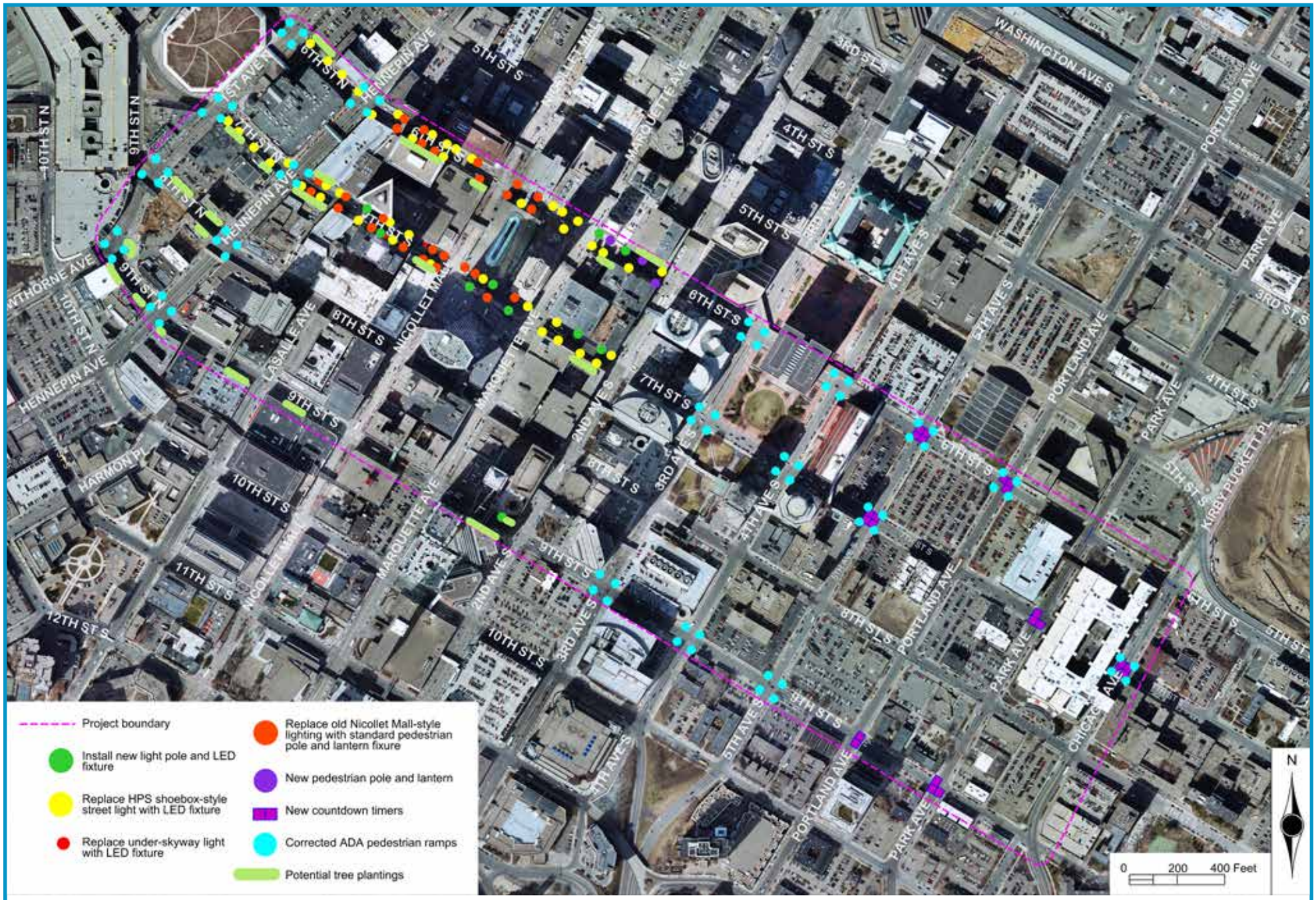

Downtown Pedestrian Improvement Project

HNTB Minneapolis City of Lakes

October 2015