cevenson – 12/9/2011 2:52:23 PM

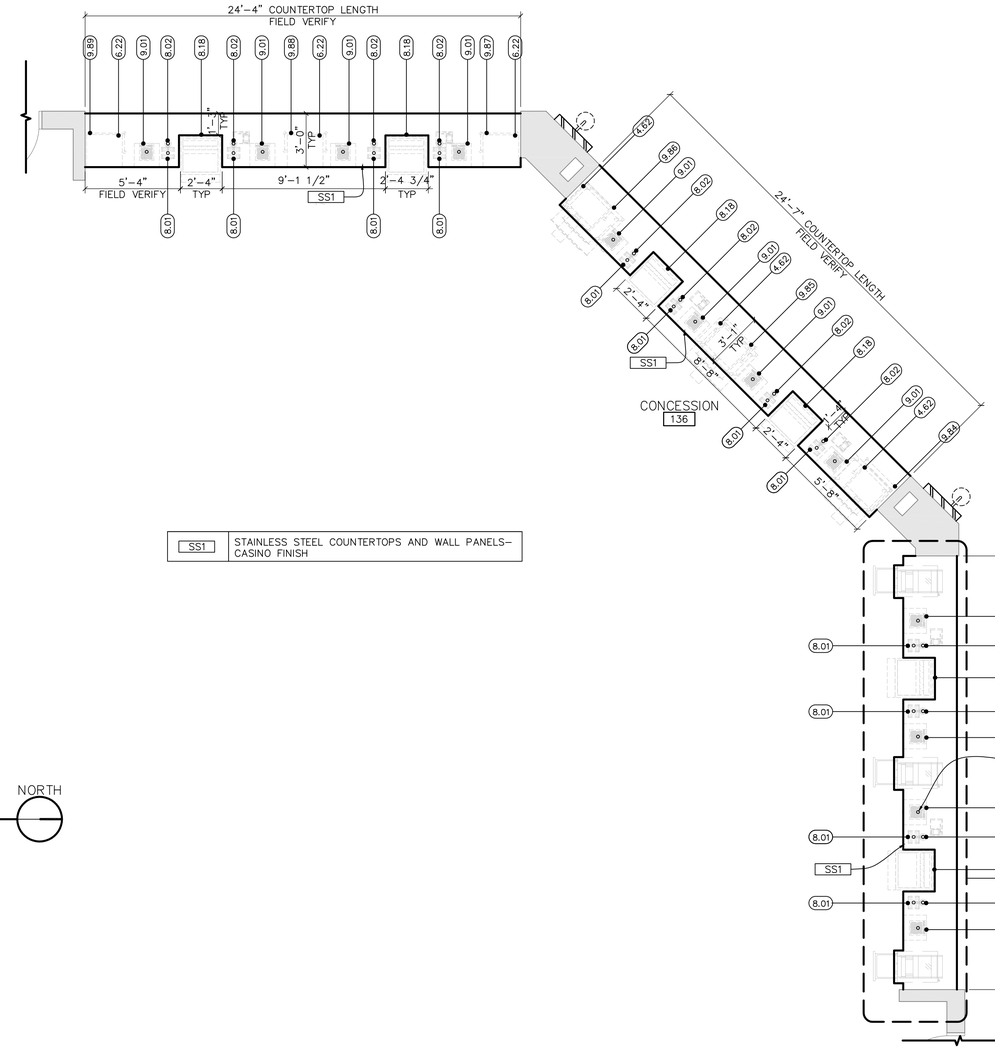

SS1	STAINLESS STEEL COUNTERTOPS AND WALL PANELS– CASINO FINISH

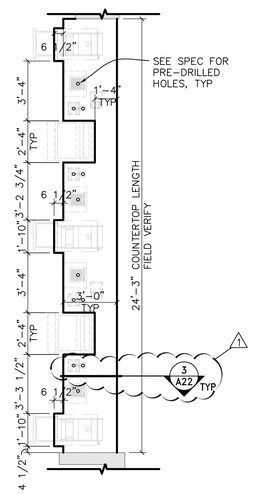

2 A22 **COUNTERTOP PLAN DETAIL**
SCALE: 1/4" = 1'-0"

NORTH

1 A22 **CONCESSION 136– ENLARGED FLOOR PLAN**
SCALE: 1/4" = 1'-0"

NORTH

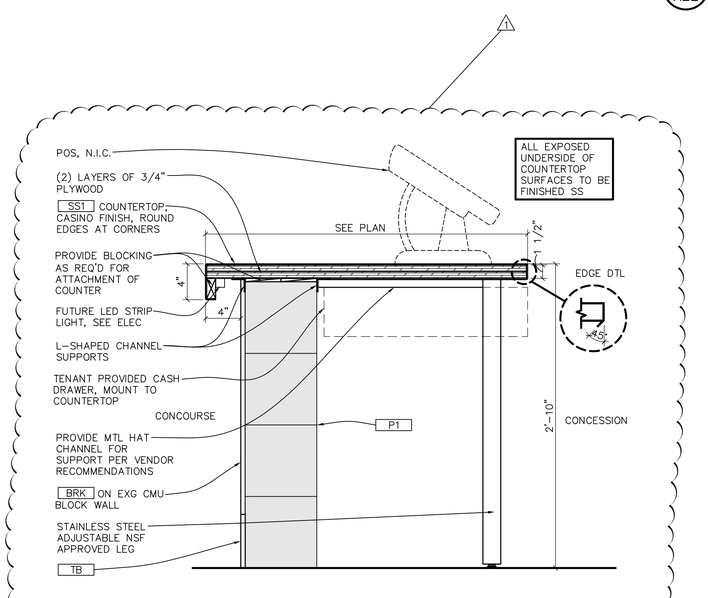

3 A22 **FOOD SERVICE COUNTER**
SCALE 1 1/2" = 1'-0"

CMA
architecture · planning · interior design

C.M. ARCHITECTURE, P.A.
219 N. 2ND ST., SUITE 301
MINNEAPOLIS, MN 55401
PHONE: (612) 338-6677
FAX: (612) 338-2995
E-MAIL: info@cmarch.com
CONTACT: Charla Evenson

CONSULTANTS:

SEAL:

I HEREBY CERTIFY THAT THIS PLAN, SPECIFICATION, OR REPORT WAS PREPARED BY ME OR UNDER MY DIRECT SUPERVISION AND THAT I AM A DULY LICENSED ARCHITECT UNDER THE LAWS OF THE STATE OF MINNESOTA.

PATRICK G. BLEES, ARCHITECT

SIGNATURE

07-15-11
DATE ISSUED

18079
REG. NO.

TARGET CENTER
MINNEAPOLIS MINNESOTA

TARGET CENTER
CONSESSION STANDS REMODEL

600 FIRST AVENUE NORTH
MINNEAPOLIS, MN 55403

PHASE ONE

COUNTERTOP DWGS

SHEET TITLE:
ENLARGED FLOOR PLANS

REVISIONS:

NO:	DATE:	BY:
1	12-09-11	TC

PROJECT NO: 11119.001
DRAWN BY: CAE

A22

COPYRIGHT C.M. ARCHITECTURE, P.A. 2011

Q:\Target Center\11119.001 Concession Stand Remodel\Submissions\Countertop– Revised Dwgs (10-24-11)\11119.001 A22– FLOOR PLANS.dwg