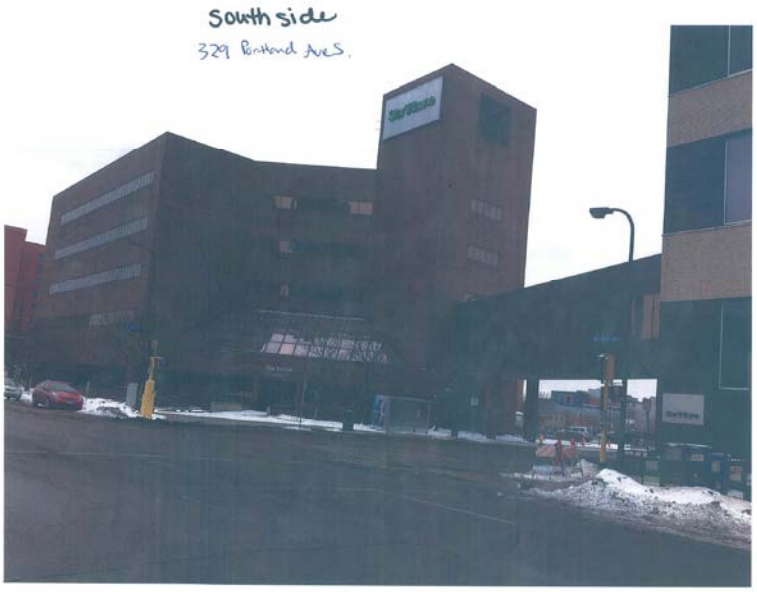

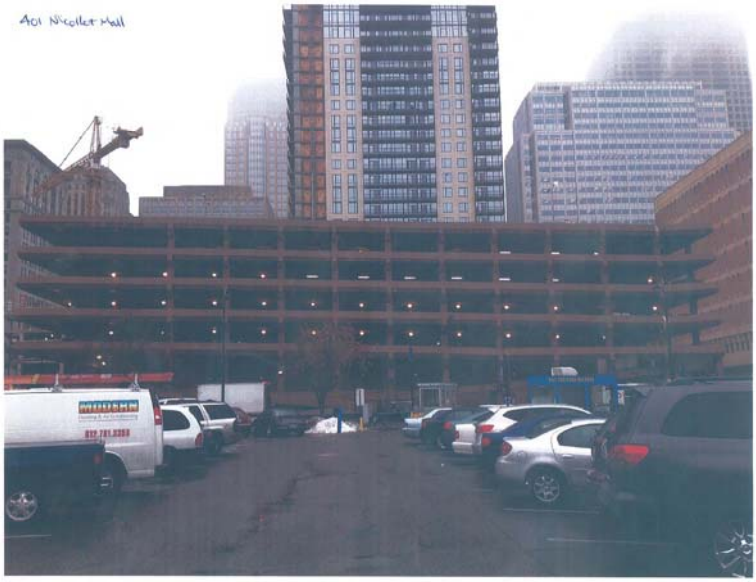

543 Malcolm Ave SE

823 15th Ave SE. RR tracks to the south Front of property

North side of property Back of property

1124 FRANKLIN

2221 3rd Street NE South Side of House

2221 Back of House

2221 3rd Street NE front of House

2221 3rd Street NE North side of house

Front + Back of Building To be wrecked

2335 McKinley St. NE

2730 Grand Street NE Front view
2734 Grand Street NE South Side

2748 40th Ave S
Street View 3/5/14

2820 W. Lake of the Isles Parkway

3750 Calhoun Pkwy looking west

3750 Calhoun Pkwy looking south west

20131230_142401.jpg Page 1 of 2

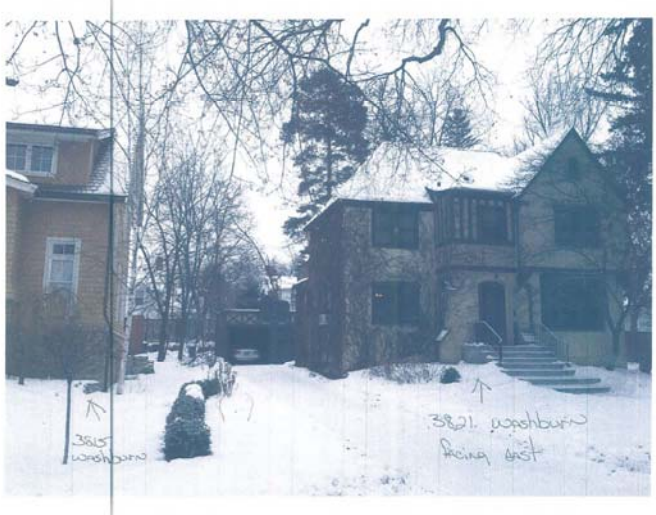

https://mail.google.com/_/scs/mail-static/_/js/k=gmail.main.en.HGrFYFflRUk.O/m=m_i,t,it/am=zol4GJR_bwdGHIZd2E8q-e_... 12/31/2013

BWM T 2321 #132479

Demo

3917 Ewing Ave S

3909 Ewing Ave S

3917 Ewing Ave

BWM T2320 132440

4012-14 Minnehaha Ave

4023 Ewing Ave S.

4023 Front

4037 Vincent Ave S.

4413 Harriet Ave South

West

4519 Chowen Ave S. FRONT (WEST)

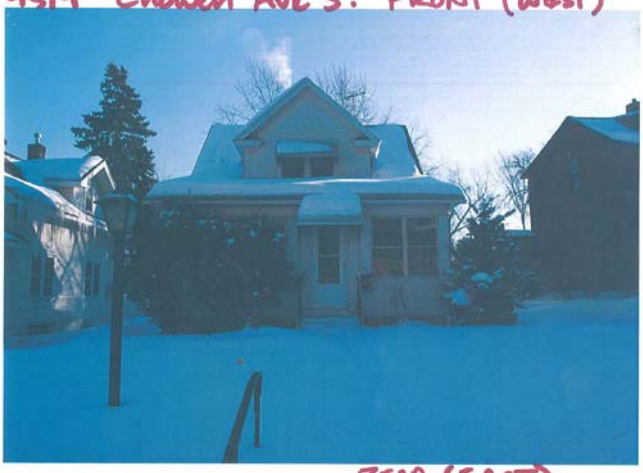

REAR (EAST)

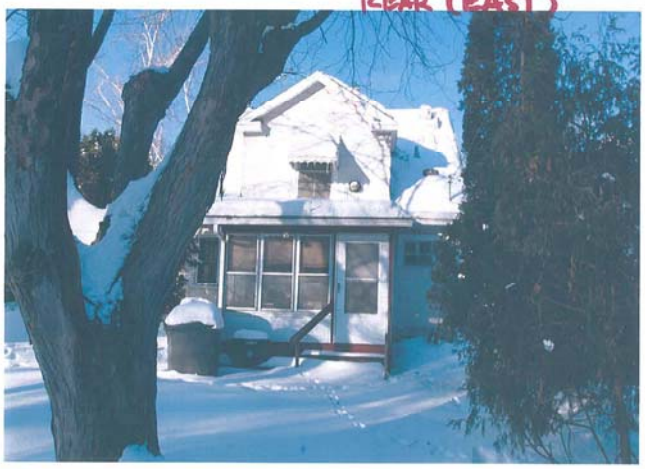

5117 York Ave S
Street View

5318 Elliot Ave South East

5345 Drew Ave S

5422 Illinois
East Elev.

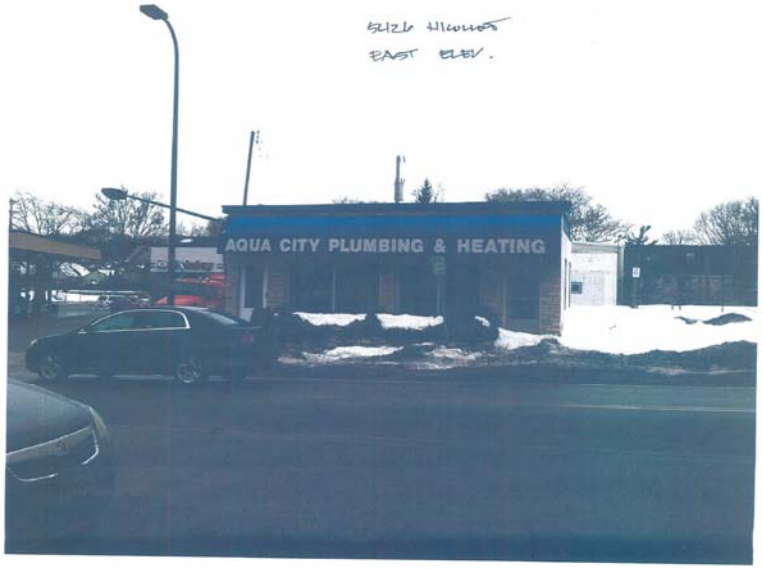
5426 Illinois
East Elev.
AQUA CITY PLUMBING & HEATING