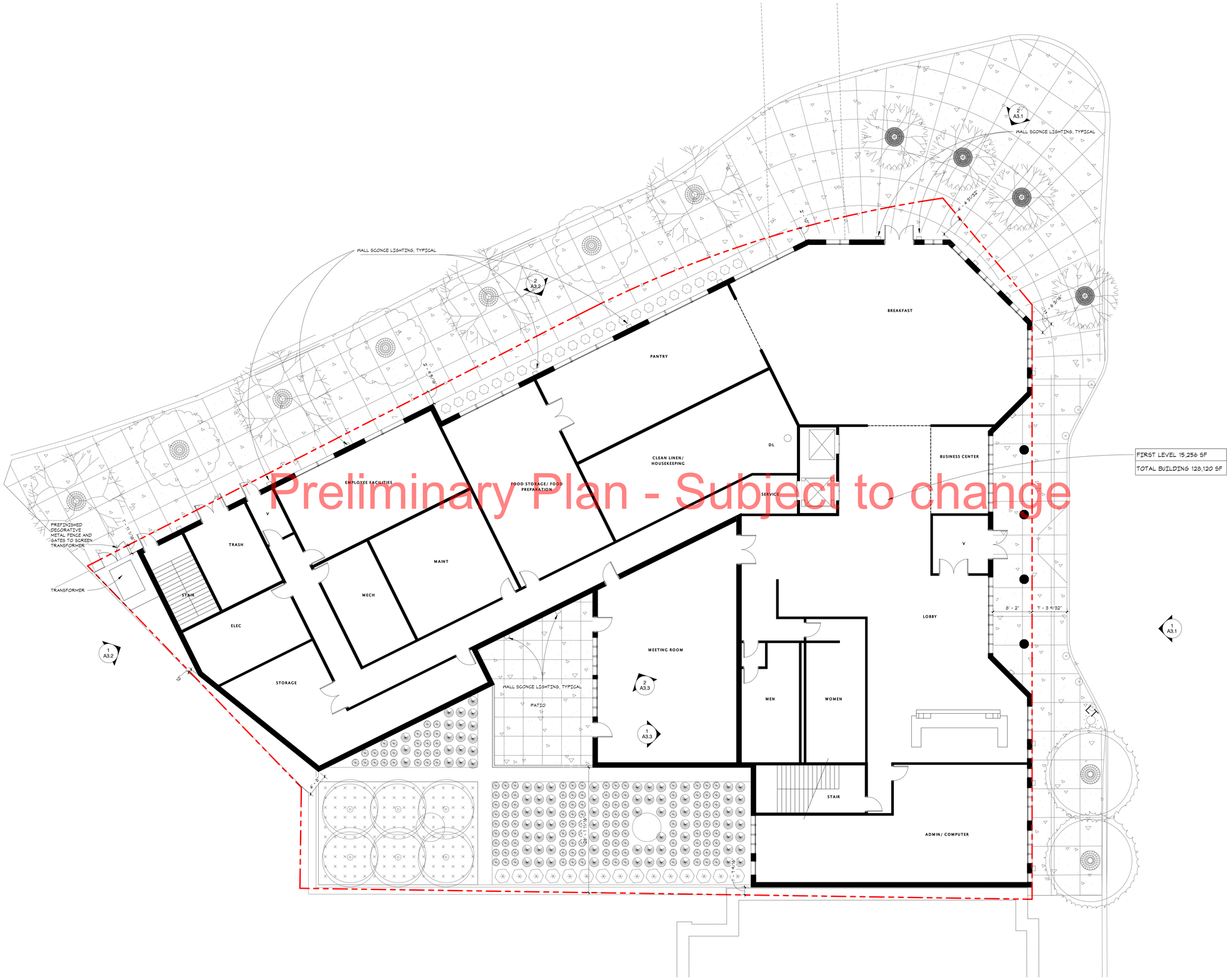

Preliminary Plan - Subject to change

1 A1.1 **FIRST LEVEL FLOOR PLAN**
1/8" = 1'-0"

7/23/2013 11:17:33 AM

Hampton Inn & Suites
19 8th Street North
Minneapolis, MN

elness swenson graham architects
500 washington avenue south
minneapolis minnesota 55415
p. 612.339.5508
f. 612.339.5382
www.esgarch.com

I hereby certify that this document was prepared by me or under my direct supervision and that I am a duly licensed architect under the laws of the State of Minnesota

Signature

Typed or Printed Name

License # Date

Mortenson construction

LAND USE APPLICATION
07/22/2013

ORIGINAL ISSUE: 07.23.2013

REVISIONS

No.	Description	Date

213303
PROJECT NUMBER

ESG DRAWN BY
ESG CHECKED BY

KEY PLAN

PLAN NORTH

Hampton Inn & Suites

FIRST LEVEL PLAN
A1.1

EXTERIOR MATERIAL KEYNOTES	
1A	BRICK COLOR #1
1B	BRICK COLOR #2
2A	CAST STONE COLOR #1
2B	CAST STONE COLOR #2
2C	CAST STONE COLOR #3
5A	METAL PANEL COLOR #1
5B	METAL PANEL COLOR #2
5C	DRI DESIGN METAL PANEL OR EQUIVALENT
7A	STUCCO COLOR #1
7B	STUCCO COLOR #2
7C	STUCCO COLOR #3
8B	STORE-FRONT WINDOWS WITH EXTENDED HORIZONTAL MULLION CAPS
14A	INTERNALLY LIT BUILDING SIGNAGE

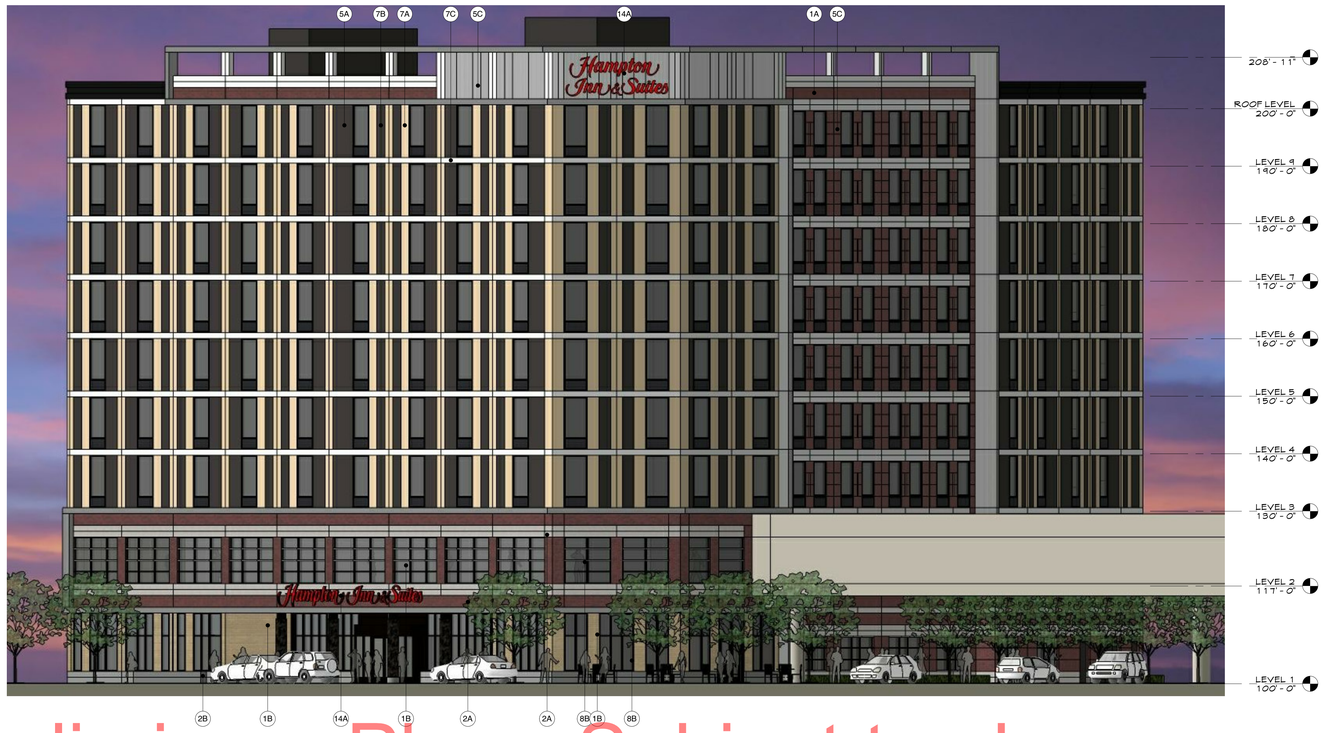

2 A3.1c **NORTH EAST ELEVATION**
3/32" = 1'-0"

Preliminary Plan - Subject to change

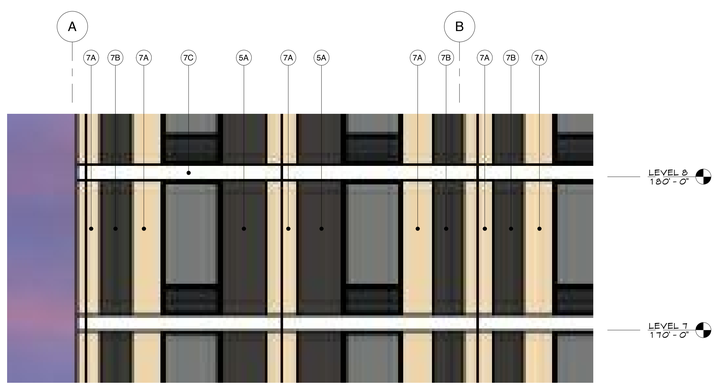

3 A3.1c **ENLARGED PORTION OF EAST ELEVATION**
1/4" = 1'-0"

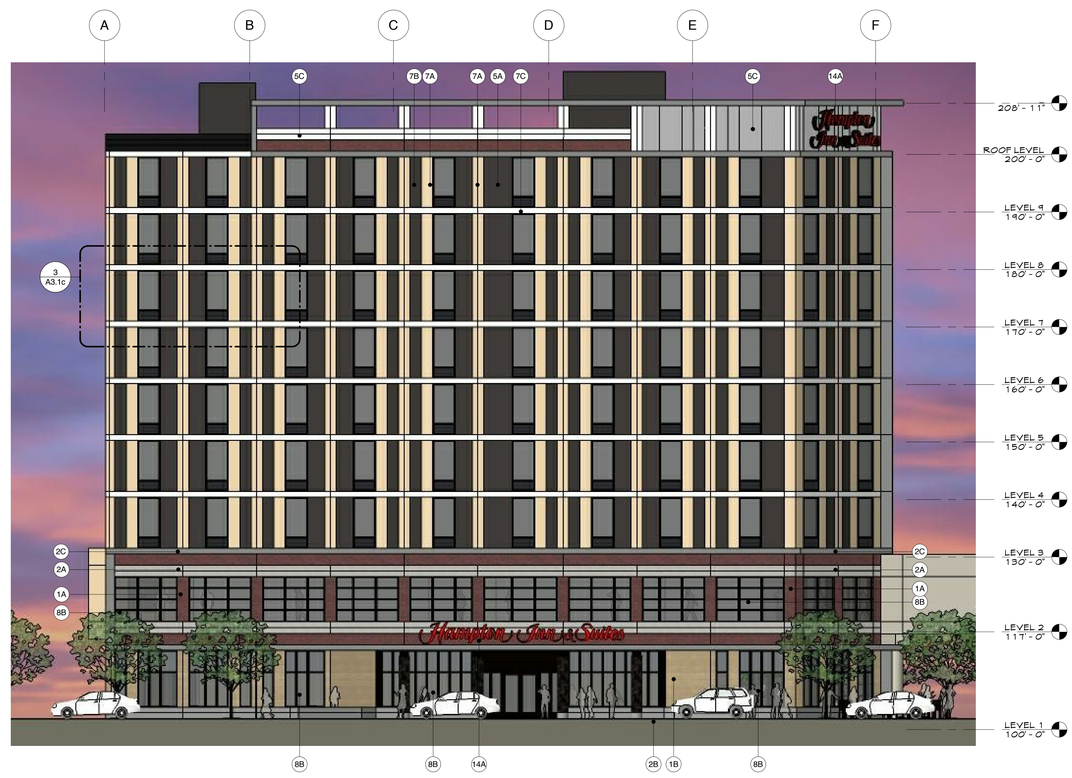

1 A3.1c **EAST ELEVATION**
3/32" = 1'-0"

Hampton Inn & Suites
19 8th Street North
Minneapolis, MN

elness swenson graham architects
500 washington avenue south
minneapolis minnesota 55415
p. 612.339.5508
f. 612.339.5382
www.esgarch.com

I hereby certify that this document was prepared by me or under my direct supervision and that I am a duly licensed architect under the laws of the State of Minnesota

Signature

Typed or Printed Name

License # Date

Mortenson construction

LAND USE APPLICATION
07/22/2013

ORIGINAL ISSUE: 07.22.2013
REVISED ISSUE: 08.15.2013
REVISIONS

No.	Description	Date

213303
PROJECT NUMBER

ESG DRAWN BY
ESG CHECKED BY

KEY PLAN

PLAN NORTH

Hampton Inn & Suites

EXTERIOR ELEVATIONS
A3.1c

8/15/2013 12:21:56 PM

EXTERIOR MATERIAL KEYNOTES	
1A	BRICK COLOR #1
1B	BRICK COLOR #2
2A	CAST STONE COLOR #1
2B	CAST STONE COLOR #2
2C	CAST STONE COLOR #3
5A	METAL PANEL COLOR #1
5B	METAL PANEL COLOR #2
5C	DRI DESIGN METAL PANEL OR EQUIVALENT
7A	STUCCO COLOR #1
7B	STUCCO COLOR #2
7C	STUCCO COLOR #3
8B	STORE-FRONT WINDOWS WITH EXTENDED HORIZONTAL MULLION CAPS
14A	INTERNALLY LIT BUILDING SIGNAGE

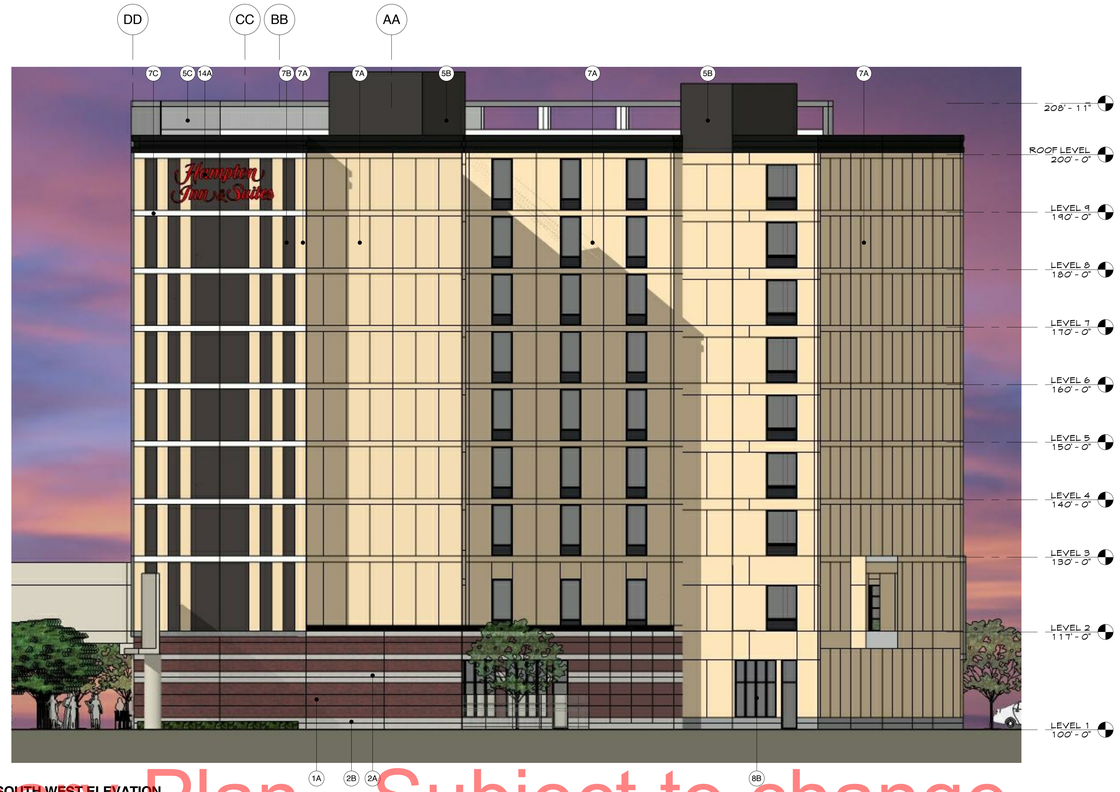

1 A3.2c SOUTH WEST ELEVATION
3/32" = 1'-0"

Preliminary Plan - Subject to change

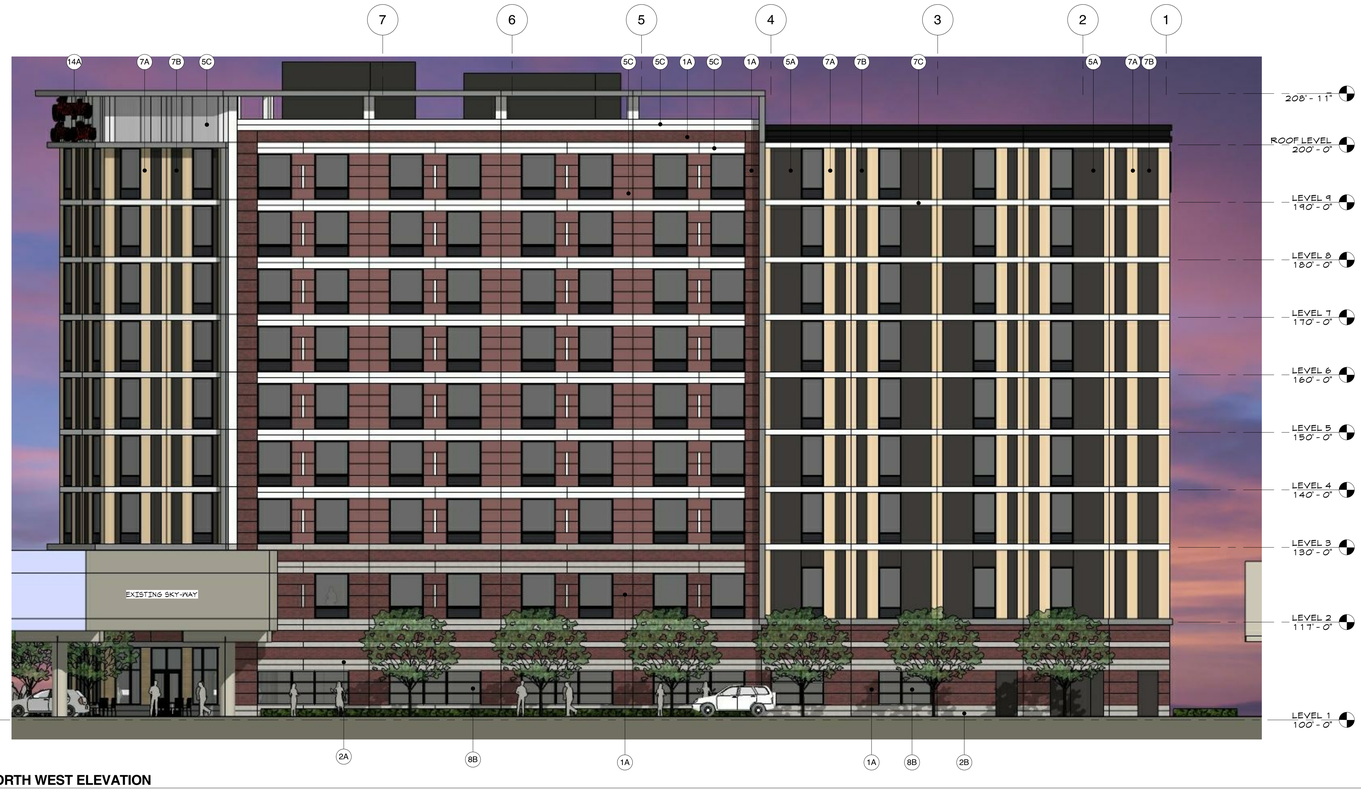

2 A3.2c NORTH WEST ELEVATION
3/32" = 1'-0"

Hampton Inn & Suites
19 8th Street North
Minneapolis, MN

elness swenson graham architects
500 washington avenue south
minneapolis minnesota 55415
p. 612.339.5508
f. 612.339.5382
www.esgarch.com

I hereby certify that this document was prepared by me or under my direct supervision and that I am a duly licensed architect under the laws of the State of Minnesota

Signature

Typed or Printed Name

License # Date

Mortenson construction

LAND USE APPLICATION
07/22/2013

ORIGINAL ISSUE: 07.23.2013
REVISED ISSUE: 08.15.2013
REVISIONS

No.	Description	Date

213303
PROJECT NUMBER

Author DRAWN BY Checker CHECKED BY

KEY PLAN

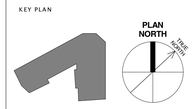

Hampton Inn & Suites

EXTERIOR ELEVATIONS
A3.2c

8/15/2013 12:21:59 PM

EXTERIOR MATERIAL KEYNOTES	
1A	BRICK COLOR #1
1B	BRICK COLOR #2
2A	CAST STONE COLOR #1
2B	CAST STONE COLOR #2
2C	CAST STONE COLOR #3
5A	METAL PANEL COLOR #1
5B	METAL PANEL COLOR #2
5C	DRI DESIGN METAL PANEL OR EQUIVALENT
7A	STUCCO COLOR #1
7B	STUCCO COLOR #2
7C	STUCCO COLOR #3
8B	STORE-FRONT WINDOWS WITH EXTENDED HORIZONTAL MULLION CAPS
14A	INTERNALLY LIT BUILDING SIGNAGE

2 A3.3c **COURTYARD WEST ELEVATION**
3/32" = 1'-0"

Preliminary Plan - Subject to change

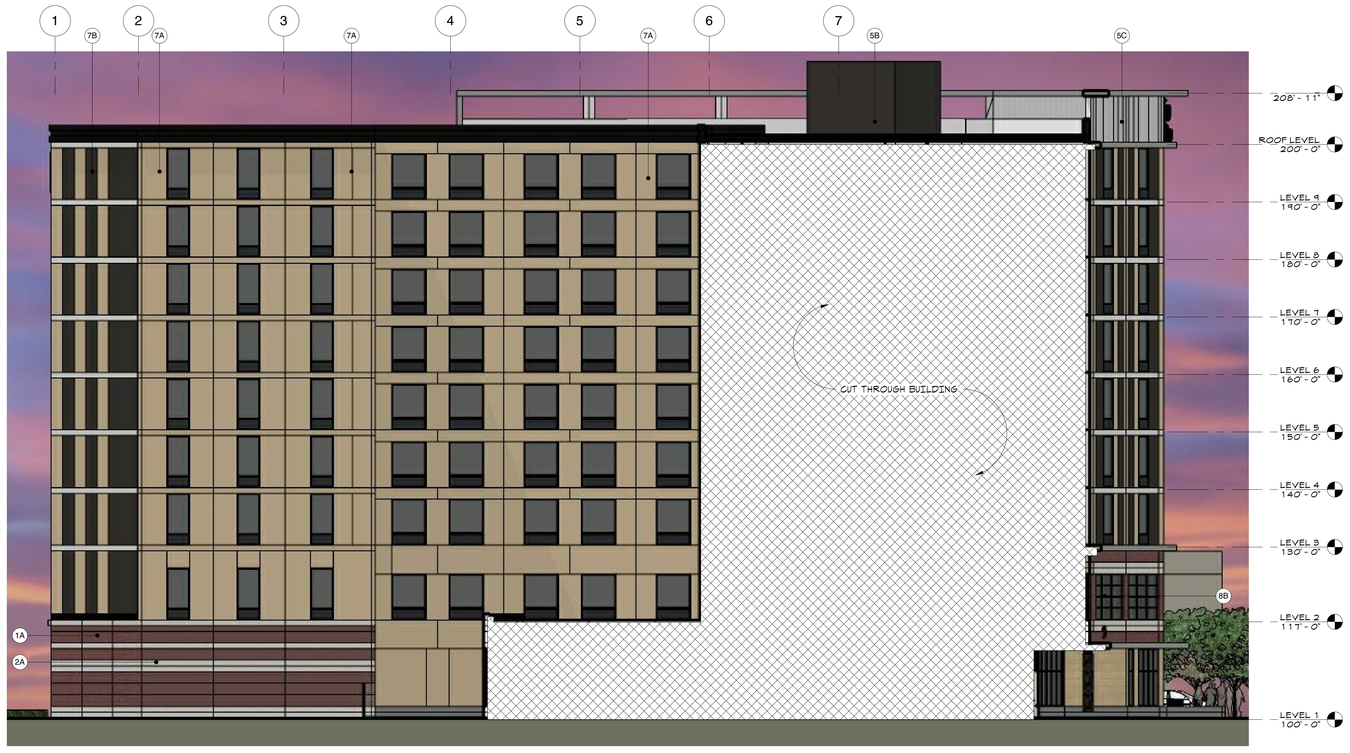

1 A3.3c **COURTYARD NORTH EAST ELEVATION**
3/32" = 1'-0"

Hampton Inn & Suites
19 8th Street North
Minneapolis, MN

elness swenson graham architects
500 washington avenue south
minneapolis minnesota 55415
p. 612.339.5508
f. 612.339.5382
www.esgarch.com

I hereby certify that this document was prepared by me or under my direct supervision and that I am a duly licensed architect under the laws of the State of Minnesota

Signature

Typed or Printed Name

License # Date

Mortenson construction

LAND USE APPLICATION
07/22/2013

ORIGINAL ISSUE: 07.23.2013
REVISED ISSUE: 08.15.2013
REVISIONS

No.	Description	Date

213303
PROJECT NUMBER

Author DRAWN BY Checker CHECKED BY

KEY PLAN

PLAN NORTH

Hampton Inn & Suites

EXTERIOR ELEVATIONS
A3.3c

8/15/2013 1:22:02 PM