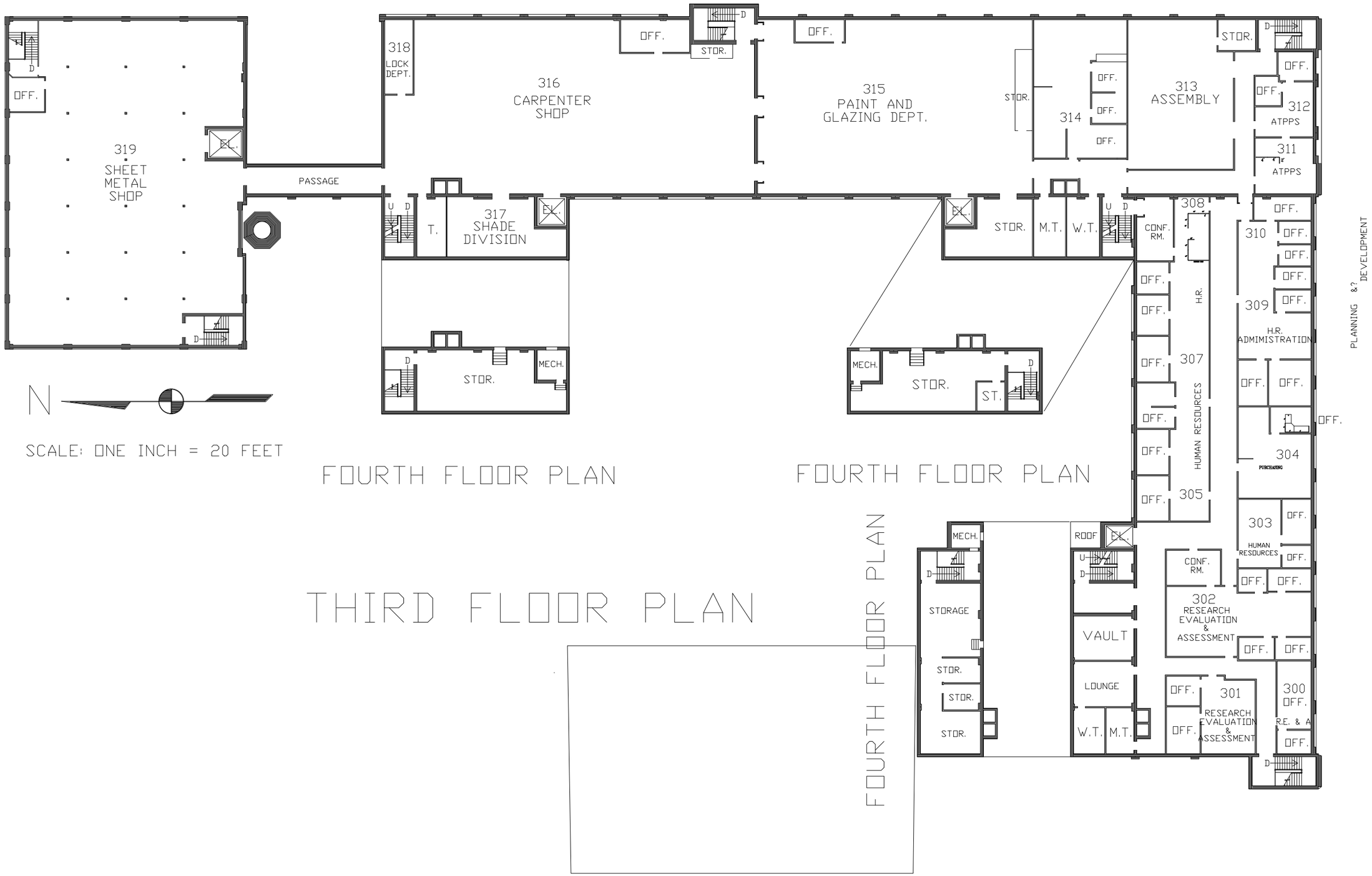EDUCATIONAL SERVICE CTR.