Seven Corners Parking Ramp Area

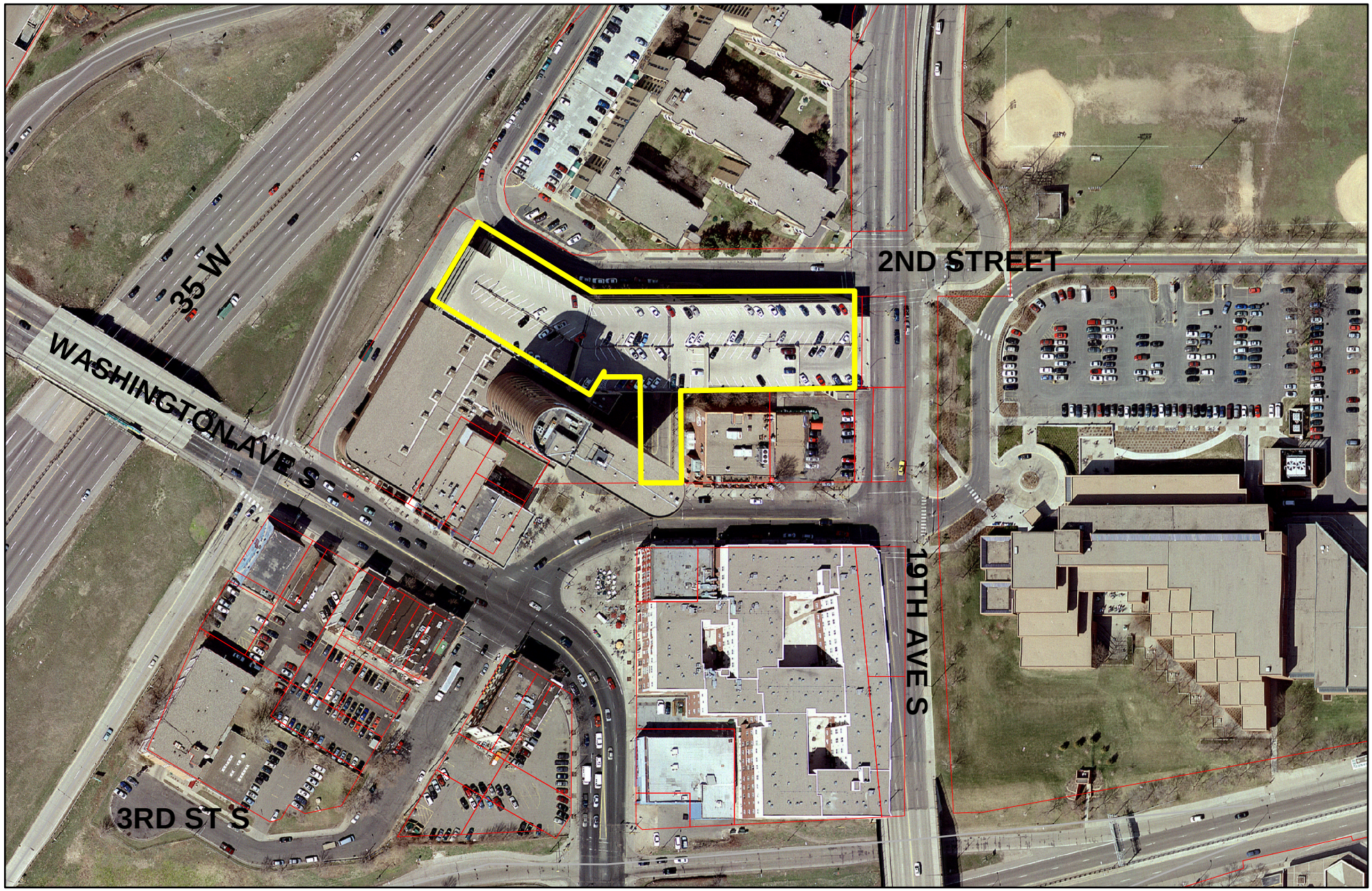

Prepared by Kate Reilly 5/19/06

0 37.5 75 150 225 300 Feet

N W E S

City of Minneapolis

Community Planning and Economic Development

Notice

The City of Minneapolis provides access to geospatial data and applications to City staff and designated external individuals and agencies, for the conduct of City business only.

This application and the data products it produces should be used in accordance with all applicable City policies and regulations regarding appropriate use of facilities and computer resources, and especially regarding confidentiality and appropriate use of City data.

The data and applications are provided as working tools only. While they are the best available resources for the stated purpose, the user is advised that there may be problems with data quality and accuracy. The user is advised to read and understand the instructions for the application and all available metadata describing the data to be used.