Parcel A Redevelopment Site

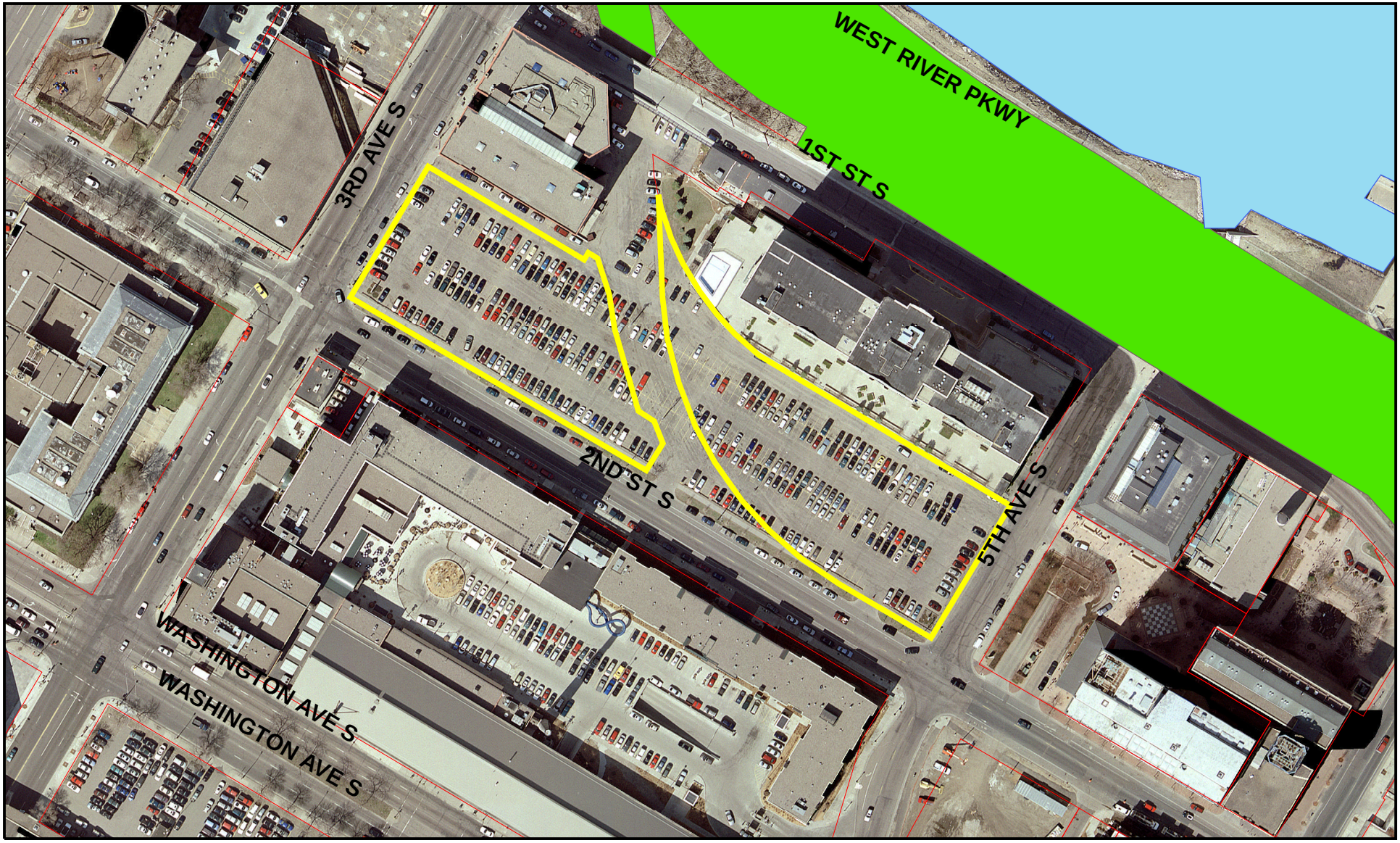

City of Minneapolis

Community Planning
and Economic Development

Feet
0 50 100 200 300 400

Notice
The City of Minneapolis provides access to geospatial data and applications to City staff and designated external individuals and agencies, for the conduct of City business only.
This application and the data products it produces should be used in accordance with all applicable City policies and regulations regarding appropriate use of facilities and computer resources, and especially regarding confidentiality and appropriate City data.
The data and applications are provided as working tools only. While they are the best available resources for the stated purpose, the user is advised that there may be problems with data quality and available metadata describing the data to be used.