#7

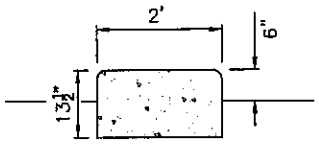

2 CONCRETE CURB SECTION

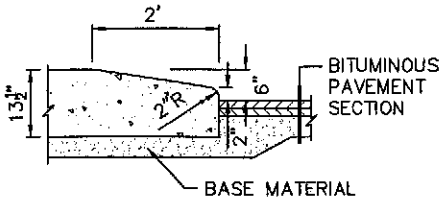

1 CURB END ISLAND SECTION

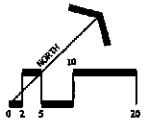

ROCK MULCH

BITUMINOUS PAVEMENT

SITE AREA = 3694 SF
PERVIOUS AREA = 313 SF
% PERVIOUS = 8.5%

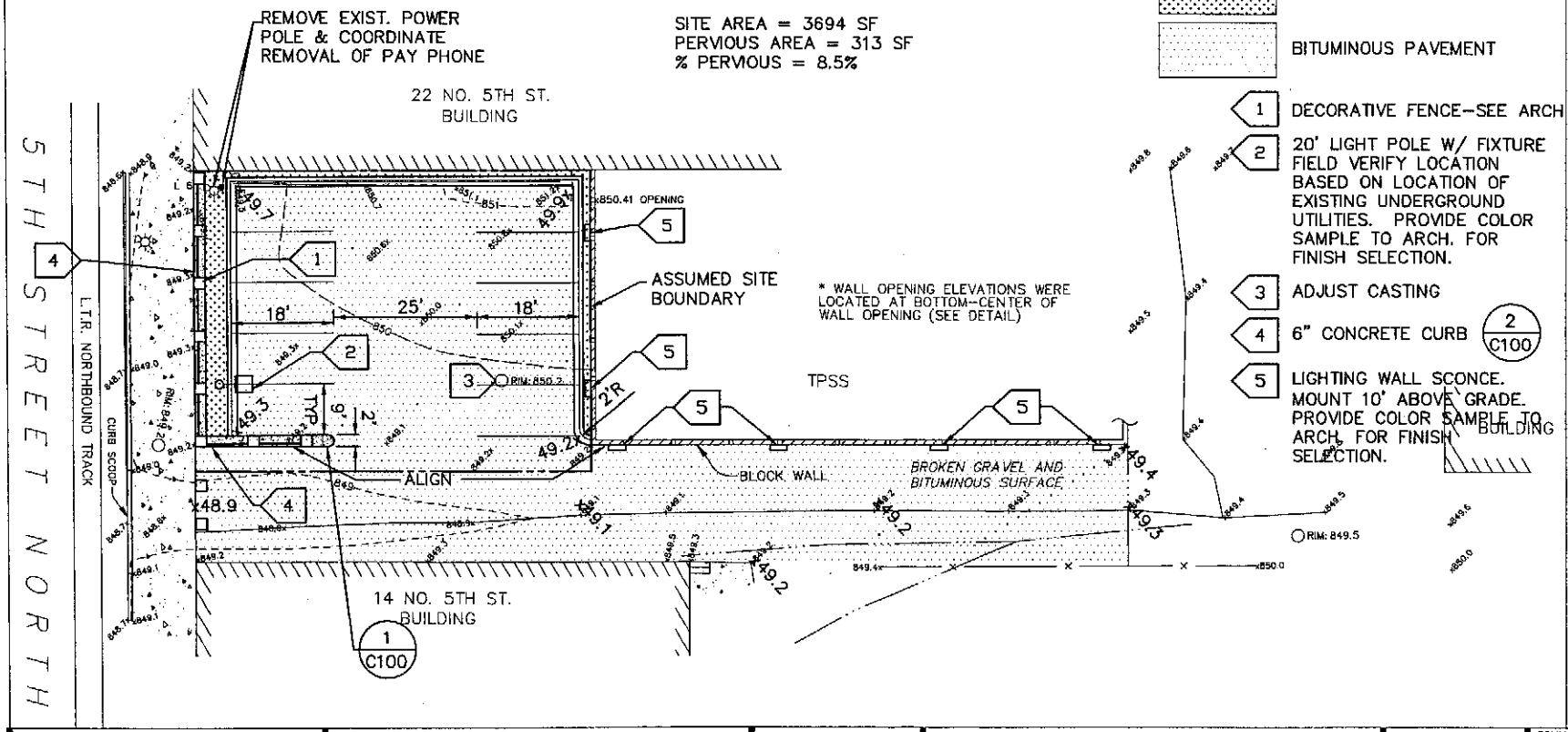

1 DECORATIVE FENCE–SEE ARCH

2 20' LIGHT POLE W/ FIXTURE FIELD VERIFY LOCATION BASED ON LOCATION OF EXISTING UNDERGROUND UTILITIES. PROVIDE COLOR SAMPLE TO ARCH. FOR FINISH SELECTION.

3 ADJUST CASTING

4 6" CONCRETE CURB 2/C100

5 LIGHTING WALL SCONCE. MOUNT 10' ABOVE GRADE. PROVIDE COLOR SAMPLE TO ARCH. FOR FINISH SELECTION.

HGA
Architecture | Engineering | Planning
Hammel, Green and Abrahamson, Inc.
701 Washington Avenue North · Minneapolis, Minnesota 55401
Telephone 612.758.4000 Facsimile 612.758.4199

I HEREBY CERTIFY THAT THIS PLAN, SPECIFICATION OR REPORT WAS PREPARED BY ME OR UNDER MY DIRECT SUPERVISION AND THAT I AM A DULY LICENSED UNDER THE LAWS OF THE STATE OF MINNESOTA.

SIGNATURE
NAME:
REGISTRATION NUMBER: DATE: XXXXXX XX, XXXX

REVISION HISTORY

PARKING LOT LAYOUT

METROPOLITAN CONCIL/METRO TRANSIT
HENNEPIN AVENUE LAYOVER FACILITY
MINNEAPOLIS, MINNESOTA PROJ. NO. 62311

COMM. NO. 1130-011-00
SCALE AS SHOWN
DATE OCTOBER 29, 2003
DRAWN DKS

C100

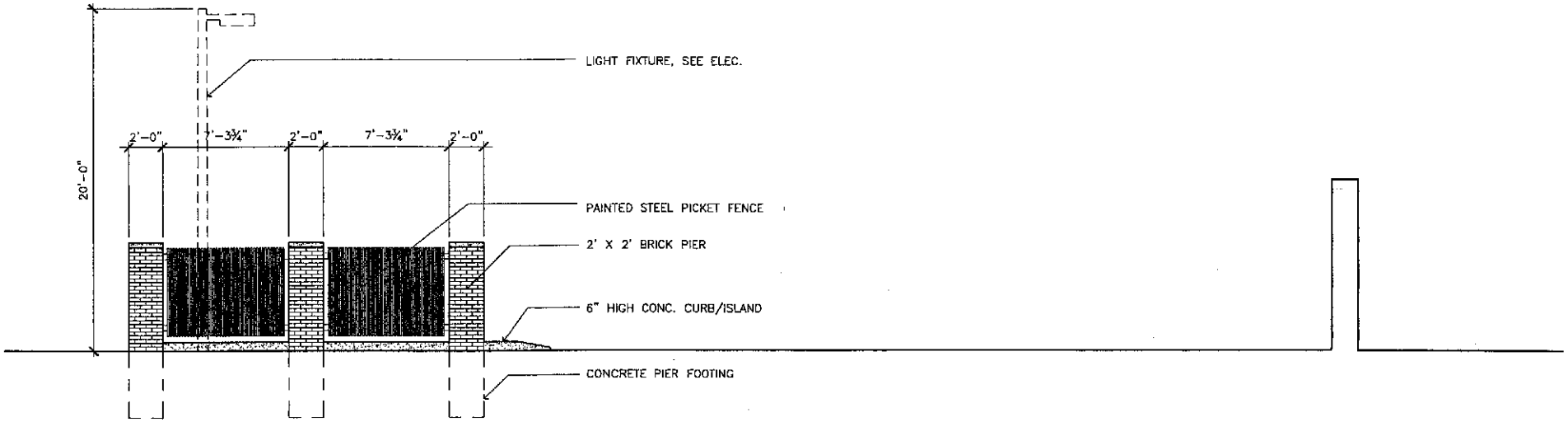

1 FENCE ELEVATION - FACING ALLEY

3/16" = 1'-0"

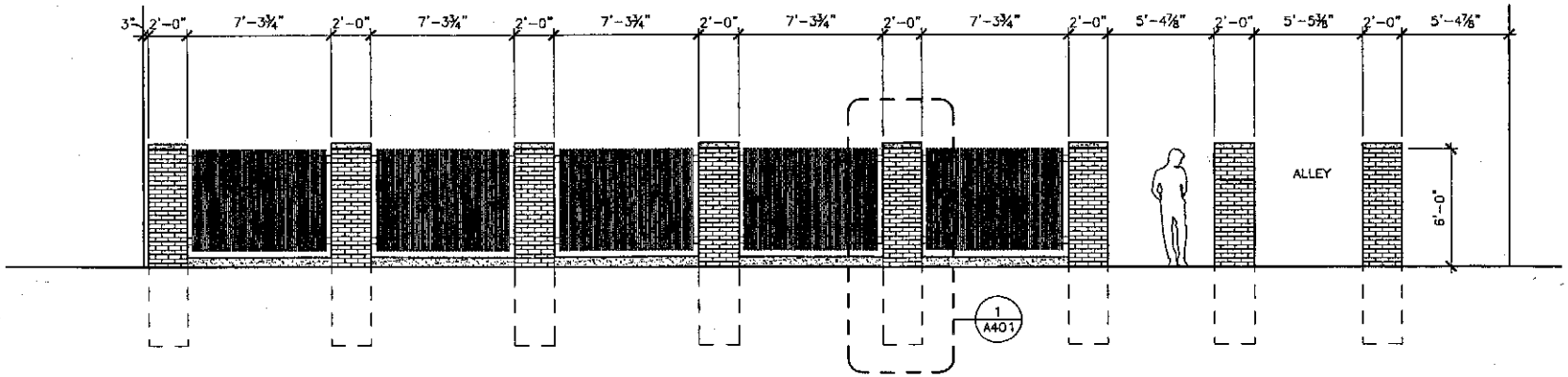

2 FENCE ELEVATION - FACING 5TH STREET

3/16" = 1'-0"

HGA
Architecture | Engineering | Planning
Hammel, Green and Abrahamson, Inc.
701 Washington Avenue North - Minneapolis, Minnesota 55401
Telephone 612.758.4000 Facsimile 612.758.4199

I HEREBY CERTIFY THAT THIS PLAN, SPECIFICATION OR REPORT WAS PREPARED BY ME OR UNDER MY DIRECT SUPERVISION AND THAT I AM A DULY LICENSED UNDER THE LAWS OF THE STATE OF MINNESOTA.

SIGNATURE
NAME:
REGISTRATION NUMBER: DATE: XXXXXX XX, XXXX

REVISION HISTORY

PARKING LOT LAYOUT

METROPOLITAN CONCIL/METRO TRANSIT
HENNEPIN AVENUE LAYOVER FACILITY
MINNEAPOLIS, MINNESOTA PROJ. NO. 62311

COMM. NO. 1130-011-00
SCALE 3/16" = 1'-0"
DATE OCTOBER 24, 2003
DRAWN PGK

A400

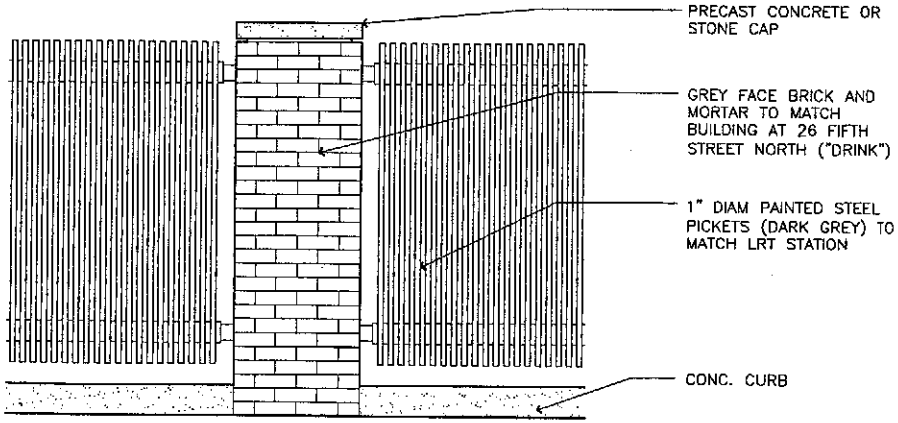

1 ELEV. DETAIL AT BRICK PIER
1/2" = 1'-0"

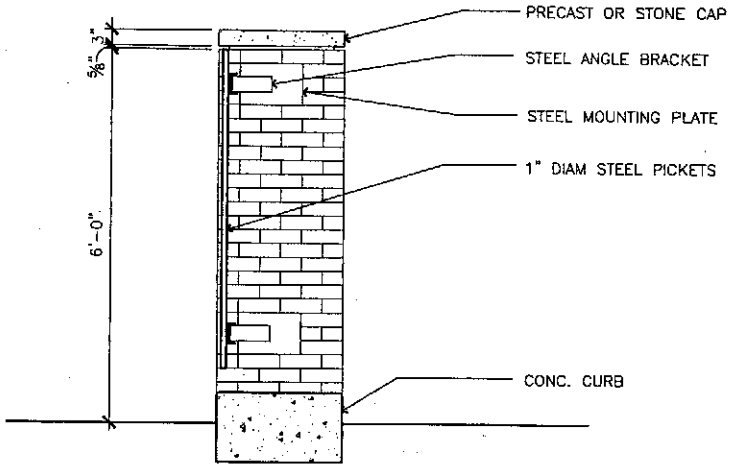

2 SECTION AT BRICK PIER
1/2" = 1'-0"

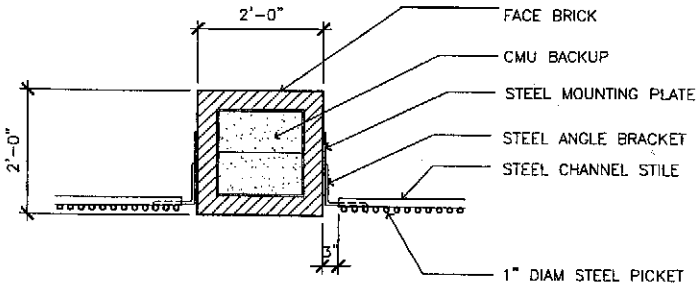

3 PLAN AT BRICK PIER
1/2" = 1'-0"

HGA
Architecture | Engineering | Planning
Hammel, Green and Abrahamson, Inc.
701 Washington Avenue North - Minneapolis, Minnesota 55401
Telephone 612.758.4900 Facsimile 612.758.4199

I HEREBY CERTIFY THAT THIS PLAN, SPECIFICATION OR REPORT WAS PREPARED BY ME OR UNDER MY DIRECT SUPERVISION AND THAT I AM A DULY LICENSED UNDER THE LAWS OF THE STATE OF MINNESOTA.

SIGNATURE
NAME:
REGISTRATION NUMBER: DATE: XXXXXX XX, XXXX

REVISION HISTORY

PARKING LOT LAYOUT

METROPOLITAN CONCIL/METRO TRANSIT
HENNEPIN AVENUE LAYOVER FACILITY
MINNEAPOLIS, MINNESOTA PROJ. NO. 62311

COMM. NO. 1130-011-00
SCALE 1/2" = 1'-0"
DATE OCTOBER 29, 2003
DRAWN PGK

A401