Lake & Hennepin BBQ & Blues, Inc.
DBA Famous Dave's BBQ & Blues
3001 Hennepin Ave.
Calhoun Square

Enclosed with moveable stanchions per landlord

Old Girard St.

← Patio
12 Tables
48 Seats

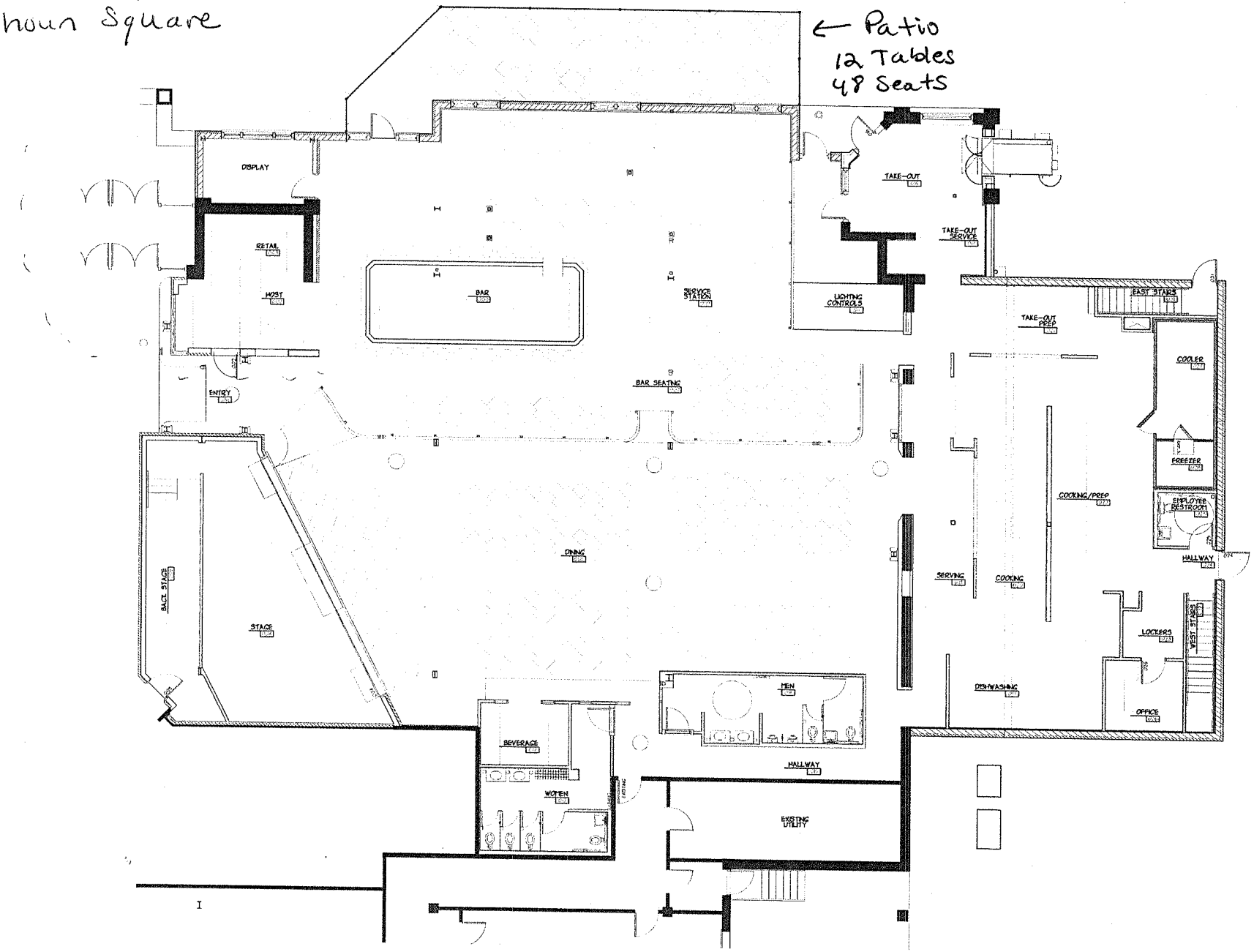

N

Lake St.

Hennepin Ave