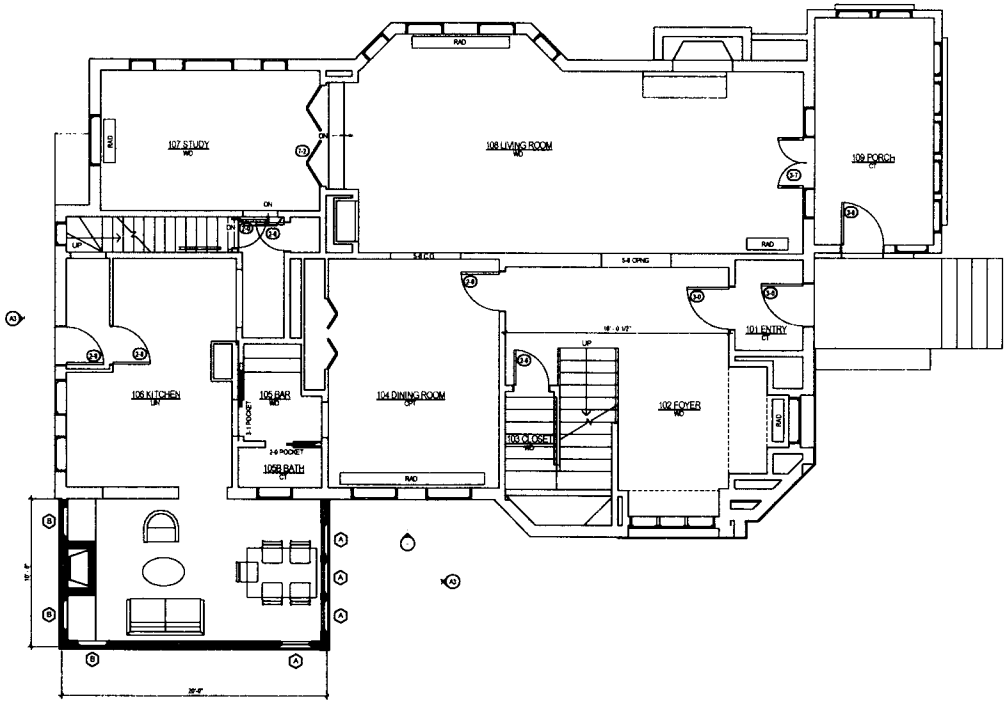

1 A2 FIRST FLOOR PLAN
1/4" = 1'-0"

McMonigal Architects

McMonigal Architects, LLC
1224 Marshall St NE, Suite 400
Minneapolis, MN 55413

Rosemary McMonigal, AIA
612-331-1244
612-331-1079 fax
www.mcmonigal.com

Project

MCCOMB & LEWIS-MCCOMB RESIDENCE
2701 East Lake of the Isles Parkway
Minneapolis, MN 55408

Owner

Jim McComb & Candace Lewis-McComb

Structural Engineer

KRECH, O'BRIEN, MUELLER AND WASS, INC.
6115 Cahill Avenue
Inver Grove Heights, MN 55076

Jim Krech, PE
Mike Lisowski, PE
Matt Van Hoof, PE
651-451-4005
651-451-0917 fax

Architect's Project 00509

4/22/05

I hereby certify that this plan, specification or report was prepared by me or under my direct supervision and that I am duly Licensed Architect under the Laws of the State of Minnesota

Rosemary McMonigal, AIA
Registration Number: 16652
Date

REVISION SCHEDULE

NO	DESCRIPTION	DATE

PROPOSED FIRST FLOOR

A2 OF 5

COPYRIGHT 2005 MCMONIGAL ARCHITECTS, LLC

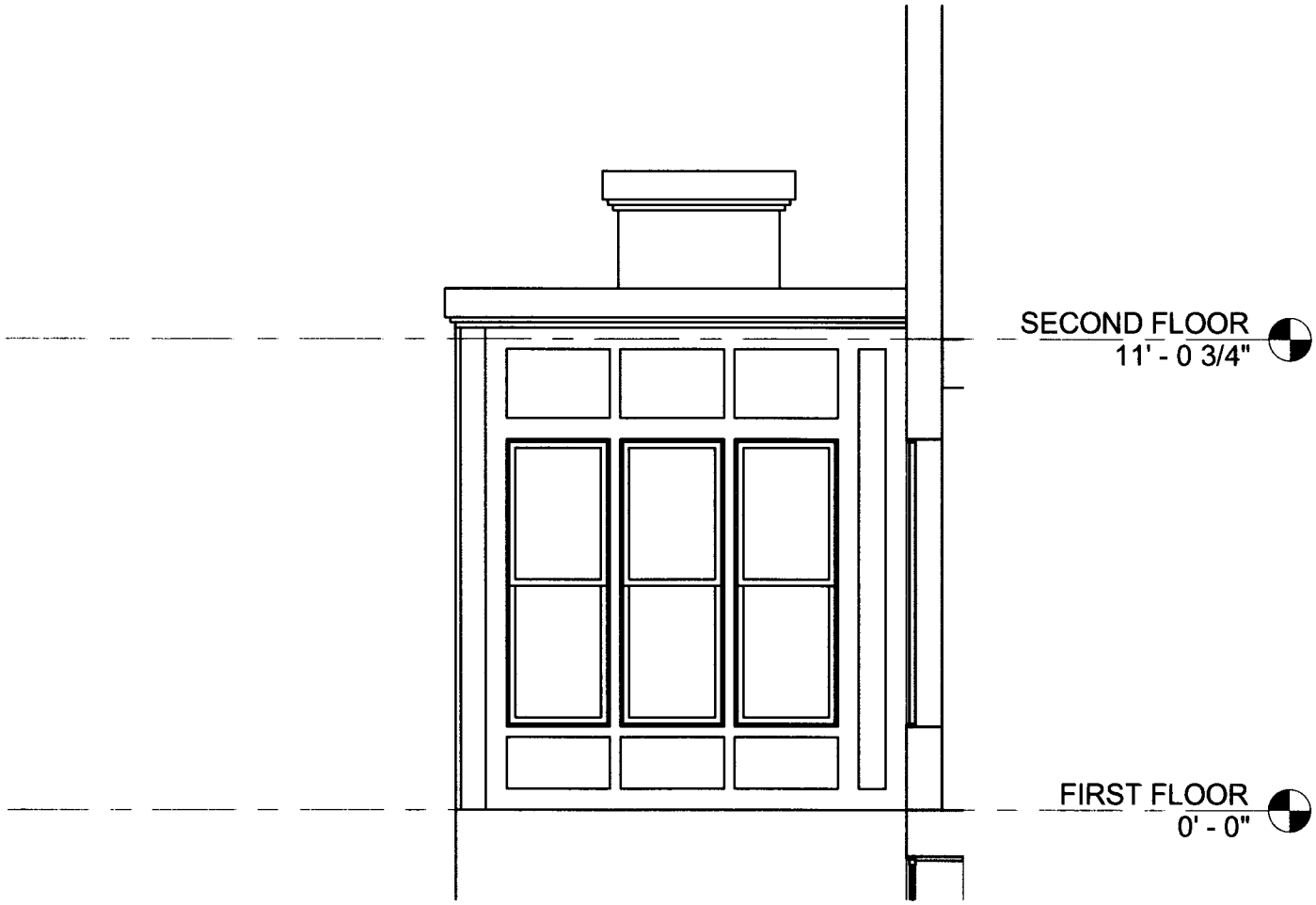
SECOND FLOOR
11' - 0 3/4"
FIRST FLOOR
0' - 0"

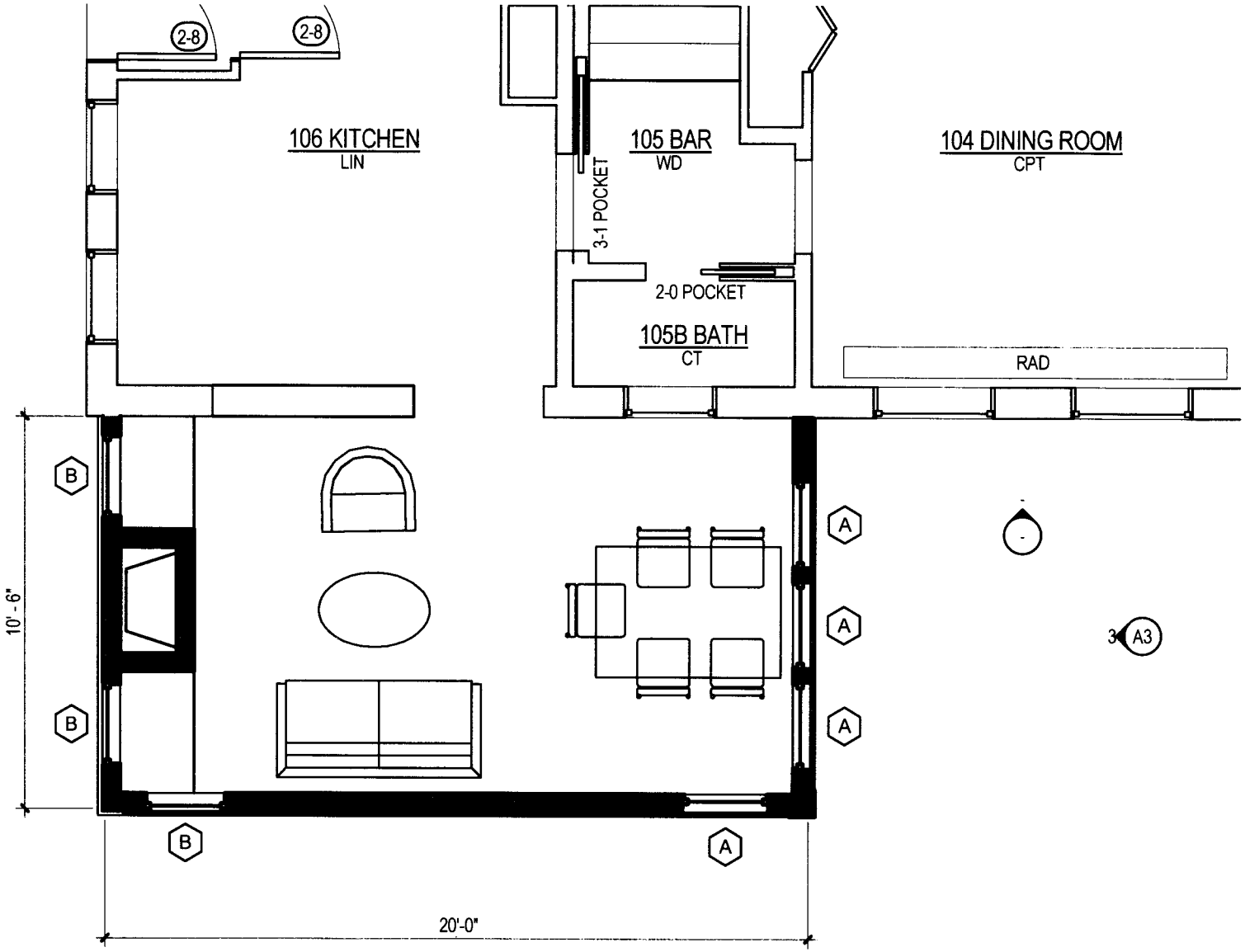
2-8
2-8
106 KITCHEN
LIN
105 BAR
WD
3-1 POCKET
104 DINING ROOM
CPT
2-0 POCKET
105B BATH
CT
RAD
B
B
B
A
A
A
A
10'-6"
20'-0"
3
A3

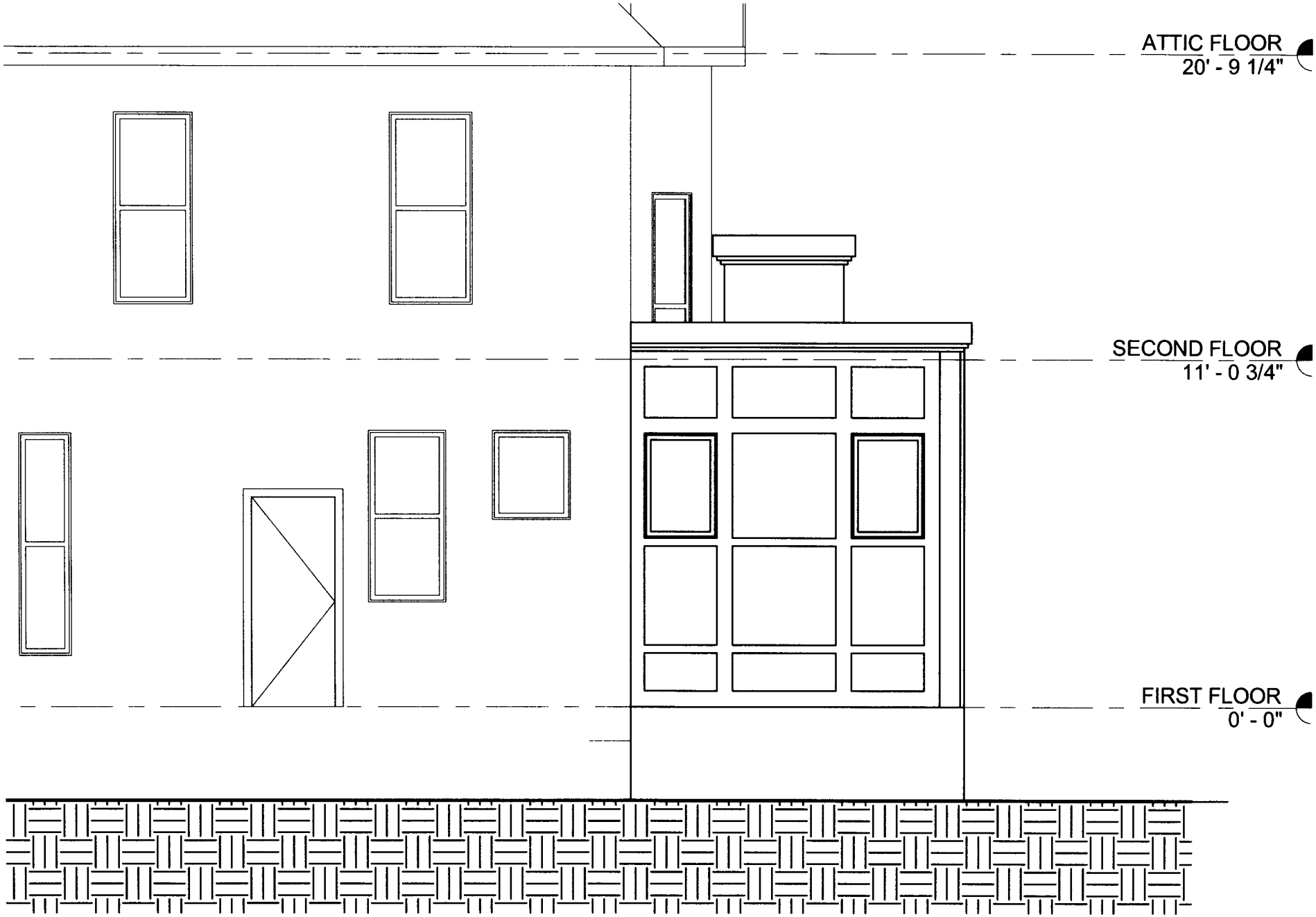
ATTIC FLOOR
20' - 9 1/4"
SECOND FLOOR
11' - 0 3/4"
FIRST FLOOR
0' - 0"