Riverside Ave (Cedar Ave to Franklin Ave)

Layout 1

MINNEAPOLIS PUBLIC WORKS

December 9, 2010
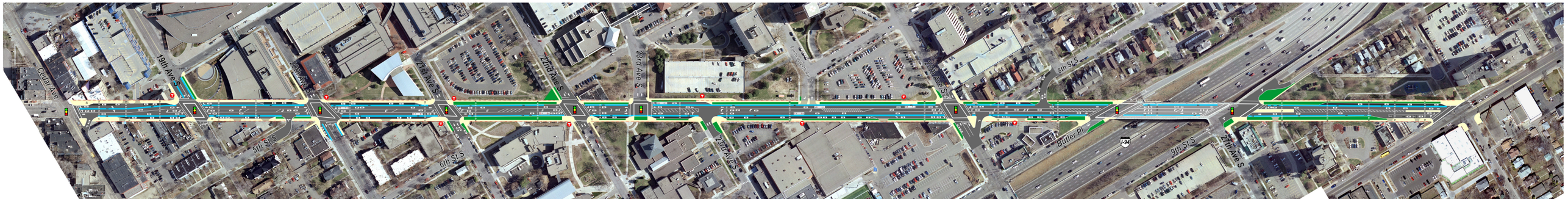
Note: Variance required for 8' Parking Lanes