2nd Avenue North from Washington Ave N to 3rd St N

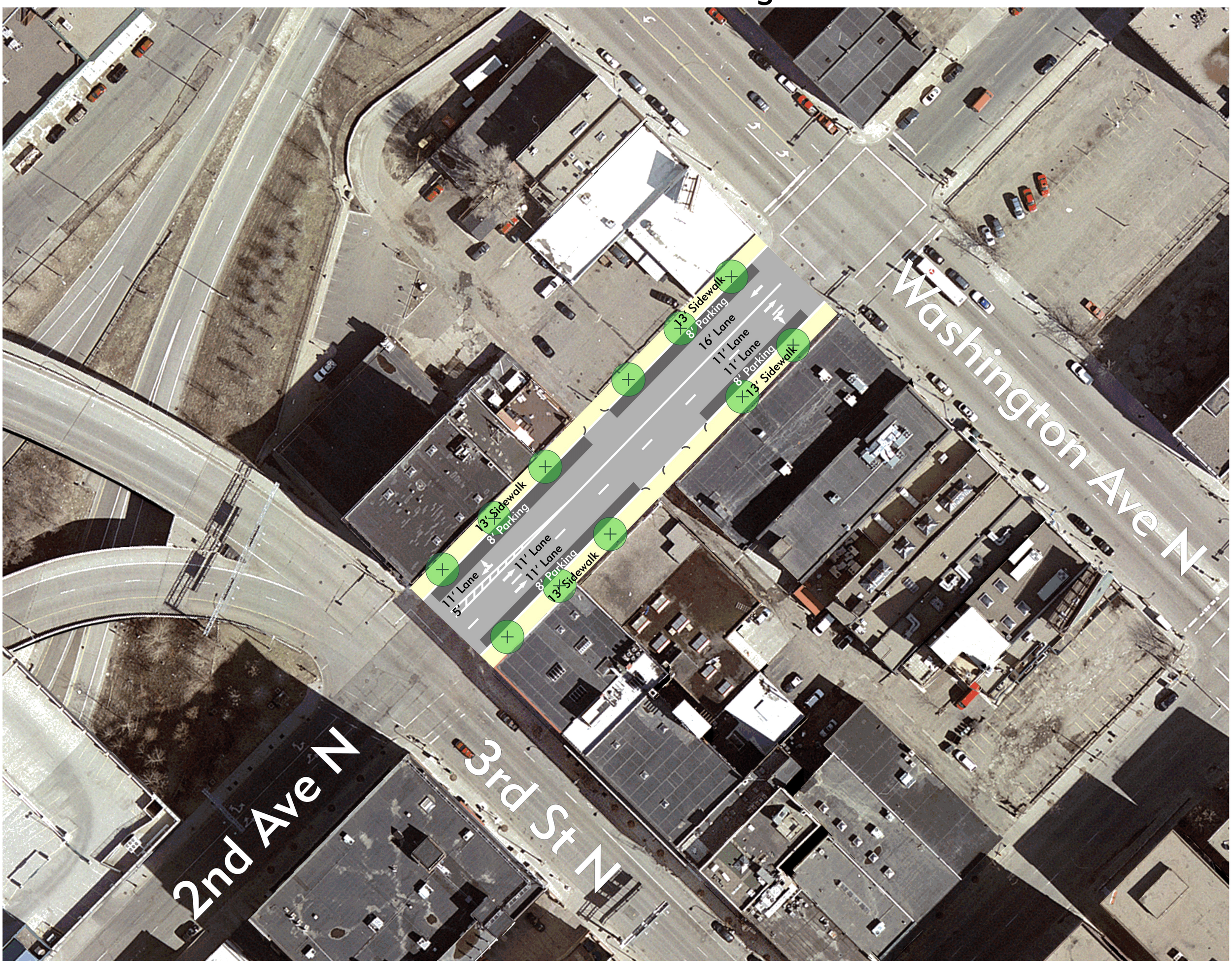

NORTH

July 24, 2008

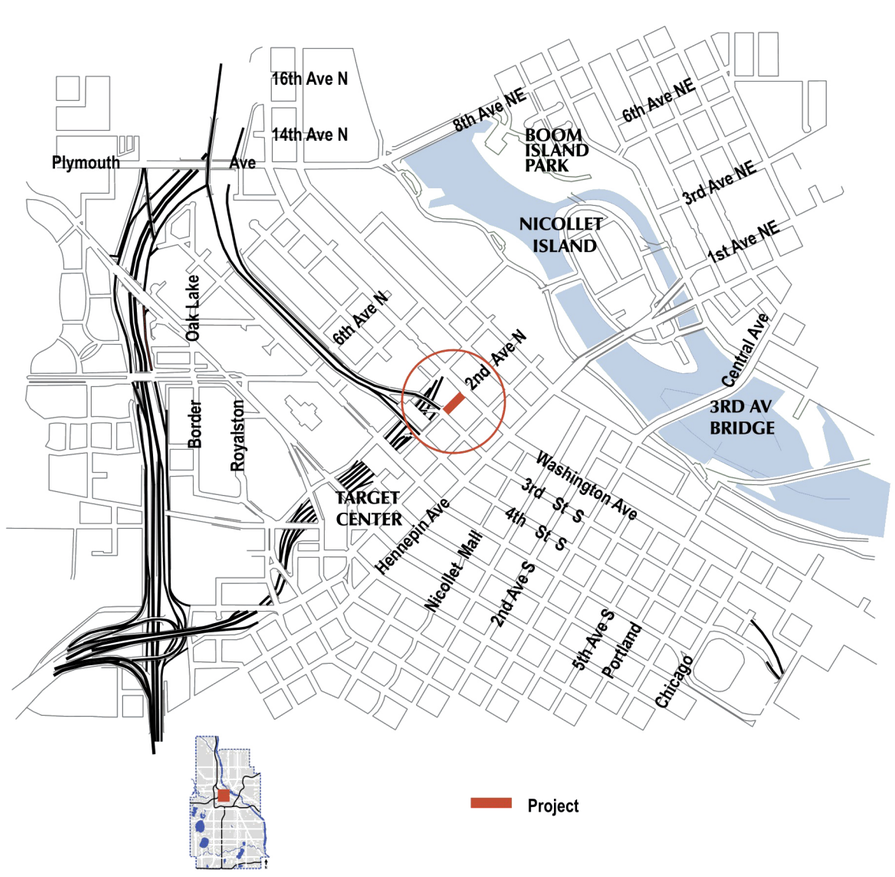

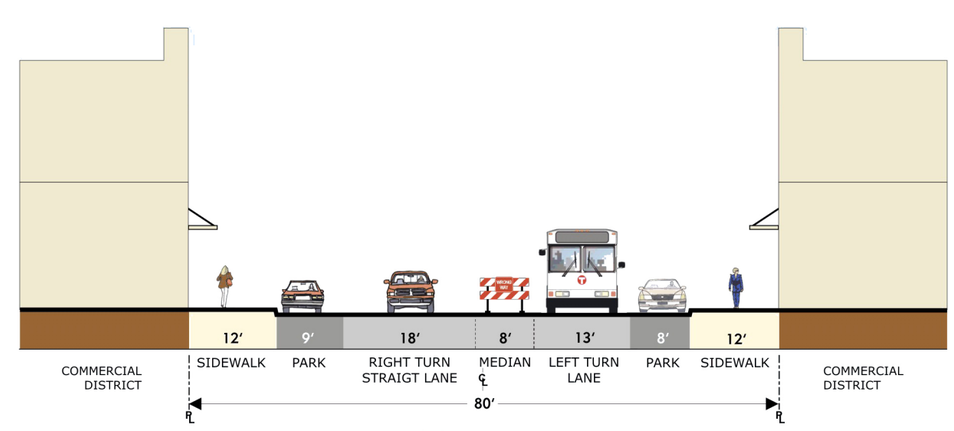

Existing
(One-way)

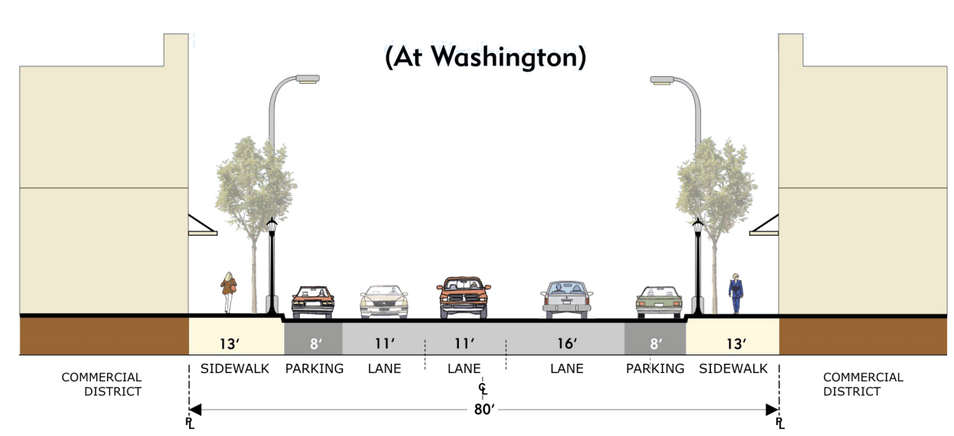

Proposed
(Two-way)