MINNESOTA DEPARTMENT OF TRANSPORTATION - COMMISSIONER'S ORDER MAP

EXHIBIT A

LRT CONVEYANCE PARCELS
2724155+1161903

HARVESTER'S ADDITION			
LOCATION			
PARCEL	LOT	BLOCK	
7	13,14	2	
8	15	2	
9	16	2	
10	11,12	2	
11	10	2	
12	9, PTS 7,8	2	404352
13	PTS 7,8	2	
14	6	2	
15	5	2	
16	4	2	
SECTION 36-29-24			
10	PT. SECTION 36		

LRT CONVEYANCE PARCELS
2724155+1161903

BARNES ADDITION			
LOCATION			
PARCEL	LOT	BLK	
20	5,6 & 7	2	422905
24	4, PT VAC 22ND	3	
25	5, PT VAC 22ND	3	
26	2,PT1 &PT VAC 22	3	101466
27	PT 1	3	
28	PT 1 & VAC 22ND	3	
67	3-14&PT VAC 22ND	3	
LAKELAND ADDITION			
18	BLKS 1-3 VAC. 22ND AVE. S. ALLEYS IN BLKS 1&2		
LAYMANS OUTLOTS			
*29	PT 1		

* INCLUDES EXCESS LAND

DOT RIGHT OF WAY BOUNDARY DATA			
FROM	TO	DISTANCE(FT)	AZIMUTH
B9	B10	198.18	149°30'17"
B10	B11	108.50	89°53'-46"
B11	B12	449.98	153°06'26"
B12	B416	71.53	89°51'55"
B416	B303	277.84	153°41'10"
B303	P410	139.53	153°41'34"
P410	P14	297.53	153°40'11"
P14	P13	5.31	142°16'08"
P13	B12	637.57	151°41'41"
B12	B11	301.73	153°38'05"
B12	B12	C 136.58	153°41'11"
Δ 196.51	R 6372.96	DEL 1°42'06"	B1
B12	B25	85.17	153°37'00"
B25	B26	C 12.29	153°41'44"
Δ 83.28	R 6372.96	DEL 0°44'53"	B1
B26	B27	435.82	153°37'38"
Δ 526.17	R 6372.96	DEL 4°44'55"	B1

NOTE: ALL B POINTS ESTAB.1340.0m on mn/DOT RIGHT OF WAY PLATS 88.27-90 & 27-110

DOT RIGHT OF WAY BOUNDARY DATA			
FROM	TO	DISTANCE(FT)	AZIMUTH
B27	B28	1.00	243°30'50"
B28	B29	631.25	153°30'44"
B29	B30	30.41	153°30'55"
B30	B31	67.70	302°35'56"
B31	B32	30.42	153°30'44"
B32	B33	30.42	153°41'41"
B33	B34	33.00	153°41'55"
B34	B341	45.17	153°41'34"
B341	B301	171.11	153°41'38"
B301	B414	45.30	153°41'35"
B414	P107	137.90	89°41'38"
P107	P6	74.00	160°36'00"
P6	P5	133.95	161°42'41"
P5	P4	C 108.85	160°36'03"
Δ 106.53	R 798.00	DEL 7°39'13"	B1
P4	P3	100.31	153°37'37"
P3	B9	852.85	151°16'36"

NOTE: ALL B POINTS ESTAB.1340.0m on mn/DOT RIGHT OF WAY PLATS 88.27-90 & 27-110

RECONVEYANCE BOUNDARY DATA			
FROM	TO	DISTANCE(FT)	AZIMUTH
B2	B3	590.04	153°00'32"
B3	B4	131.12	149°53'17"
B4	B5	121.47	153°36'26"
B5	B6	166.03	153°37'04"
B6	B7	166.03	153°37'40"
		C 32.17	153°41'40"
Δ 37.15	R 146.00	DEL 14°34'00"	L1
B7	B8	211.78	153°36'00"
B8	B9	232.13	153°36'03"
B9	B10	198.18	149°30'17"
B10	B11	108.50	89°53'46"
B11	B12	449.98	153°06'26"
B12	B416	71.53	89°51'55"
B416	B303	277.84	153°41'10"
B303	P410	139.53	153°41'34"
P410	P14	297.53	153°40'11"
P14	P13	5.31	142°16'08"
P13	B12	637.57	151°41'41"
B12	B11	301.73	153°38'05"
B12	B12	C 136.58	153°41'11"
Δ 196.51	R 6372.96	DEL 1°42'06"	B1
B12	B25	85.17	153°37'00"
B25	B26	C 12.29	153°41'44"
Δ 83.28	R 6372.96	DEL 0°44'53"	B1
B26	B27	435.82	153°37'38"
Δ 526.17	R 6372.96	DEL 4°44'55"	B1

NOTE: ALL B POINTS ESTAB.1340.0m on mn/DOT RIGHT OF WAY PLATS 88.27-90 & 27-110

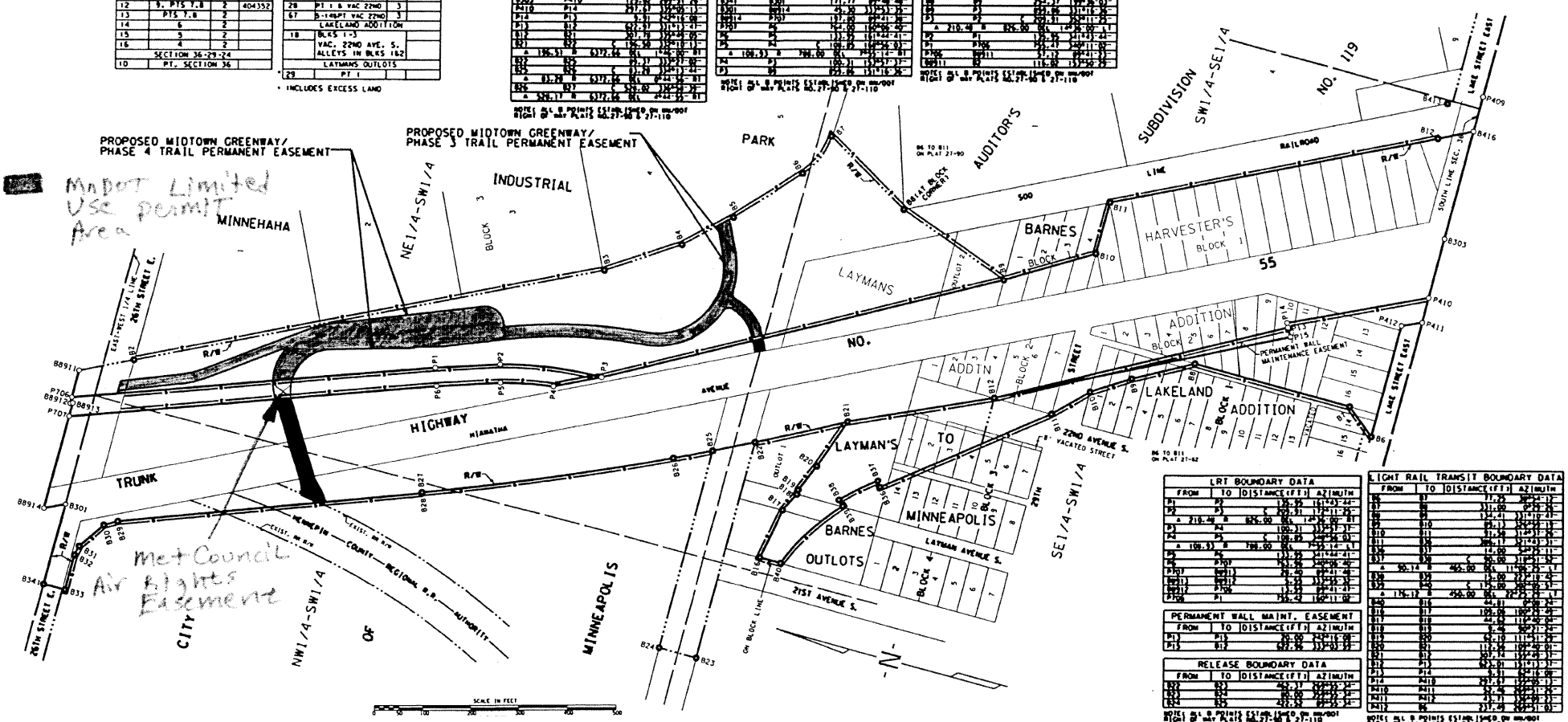

LRT BOUNDARY DATA			
FROM	TO	DISTANCE(FT)	AZIMUTH
P1	P2	135.95	161°42'44"
P2	P3	C 203.31	153°41'35"
Δ 210.48	R 826.00	DEL 14°36'00"	B1
P3	P4	100.31	153°37'37"
P4	P5	C 108.85	160°36'03"
Δ 106.53	R 798.00	DEL 7°39'13"	B1
P5	P6	133.95	161°42'41"
P6	P107	74.00	160°36'00"
P107	B414	137.90	89°41'38"
B414	B415	45.30	153°41'35"
B415	B416	5.31	142°16'08"
P106	P1	13.53	89°41'41"
P106	P1	152.42	160°11'00"

PERMANENT WALL MAINT. EASEMENT			
FROM	TO	DISTANCE(FT)	AZIMUTH
P13	P15	20.00	243°16'08"
P15	B12	637.96	333°03'39"

RELEASE BOUNDARY DATA			
FROM	TO	DISTANCE(FT)	AZIMUTH
B22	B23	453.37	153°03'32"
B23	B24	30.00	153°03'32"
B24	B25	80.00	153°03'32"
B24	B25	421.52	89°55'34"

NOTE: ALL B POINTS ESTAB.1340.0m on mn/DOT RIGHT OF WAY PLATS 88.27-90 & 27-110

LIGHT RAIL TRANSIT BOUNDARY DATA			
FROM	TO	DISTANCE(FT)	AZIMUTH
B6	B7	71.25	89°54'-12"
B7	B8	131.00	89°54'-12"
B8	B9	134.41	153°41'-21"
B9	B10	85.11	153°41'-19"
B10	B11	31.49	153°41'-20"
B11	B12	386.17	153°41'-31"
B36	B37	14.00	153°41'-11"
B37	B38	C 30.00	153°41'-32"
Δ 90.14	R 460.00	DEL 11°36'-30"	L1
B38	B39	15.00	153°41'-10"
B39	B40	14.00	153°41'-11"
B40	B41	C 14.00	153°41'-11"
Δ 136.12	R 450.00	DEL 22°12'-21"	L1
B40	B16	44.81	89°30'24"
B16	B17	109.05	180°53'-25"
B17	B18	44.62	111°42'-24"
B18	B19	5.46	89°31'-24"
B19	B20	52.10	111°41'-24"
B20	B21	113.46	180°40'01"
B21	B22	107.74	153°41'-31"
B22	B23	14.00	153°41'-31"
B23	B24	14.00	153°41'-31"
B24	B25	14.00	153°41'-31"
B25	B26	14.00	153°41'-31"
B26	B27	14.00	153°41'-31"
B27	B28	14.00	153°41'-31"
B28	B29	14.00	153°41'-31"
B29	B30	14.00	153°41'-31"
B30	B31	14.00	153°41'-31"
B31	B32	14.00	153°41'-31"
B32	B33	14.00	153°41'-31"
B33	B34	14.00	153°41'-31"
B34	B35	14.00	153°41'-31"
B35	B36	14.00	153°41'-31"
B36	B37	14.00	153°41'-31"
B37	B38	14.00	153°41'-31"
B38	B39	14.00	153°41'-31"
B39	B40	14.00	153°41'-31"
B40	B41	14.00	153°41'-31"
B41	B42	14.00	153°41'-31"
B42	B43	14.00	153°41'-31"
B43	B44	14.00	153°41'-31"
B44	B45	14.00	153°41'-31"
B45	B46	14.00	153°41'-31"
B46	B47	14.00	153°41'-31"
B47	B48	14.00	153°41'-31"
B48	B49	14.00	153°41'-31"
B49	B50	14.00	153°41'-31"
B50	B51	14.00	153°41'-31"
B51	B52	14.00	153°41'-31"
B52	B53	14.00	153°41'-31"
B53	B54	14.00	153°41'-31"
B54	B55	14.00	153°41'-31"
B55	B56	14.00	153°41'-31"
B56	B57	14.00	153°41'-31"
B57	B58	14.00	153°41'-31"
B58	B59	14.00	153°41'-31"
B59	B60	14.00	153°41'-31"
B60	B61	14.00	153°41'-31"
B61	B62	14.00	153°41'-31"
B62	B63	14.00	153°41'-31"
B63	B64	14.00	153°41'-31"
B64	B65	14.00	153°41'-31"
B65	B66	14.00	153°41'-31"
B66	B67	14.00	153°41'-31"
B67	B68	14.00	153°41'-31"
B68	B69	14.00	153°41'-31"
B69	B70	14.00	153°41'-31"
B70	B71	14.00	153°41'-31"
B71	B72	14.00	153°41'-31"
B72	B73	14.00	153°41'-31"
B73	B74	14.00	153°41'-31"
B74	B75	14.00	153°41'-31"
B75	B76	14.00	153°41'-31"
B76	B77	14.00	153°41'-31"
B77	B78	14.00	153°41'-31"
B78	B79	14.00	153°41'-31"
B79	B80	14.00	153°41'-31"
B80	B81	14.00	153°41'-31"
B81	B82	14.00	153°41'-31"
B82	B83	14.00	153°41'-31"
B83	B84	14.00	153°41'-31"
B84	B85	14.00	153°41'-31"
B85	B86	14.00	153°41'-31"
B86	B87	14.00	153°41'-31"
B87	B88	14.00	153°41'-31"
B88	B89	14.00	153°41'-31"
B89	B90	14.00	153°41'-31"
B90	B91	14.00	153°41'-31"
B91	B92	14.00	153°41'-31"
B92	B93	14.00	153°41'-31"
B93	B94	14.00	153°41'-31"
B94	B95	14.00	153°41'-31"
B95	B96	14.00	153°41'-31"
B96	B97	14.00	153°41'-31"
B97	B98	14.00	153°41'-31"
B98	B99	14.00	153°41'-31"
B99	B100	14.00	153°41'-31"
B100	B101	14.00	153°41'-31"
B101	B102	14.00	153°41'-31"
B102	B103	14.00	153°41'-31"
B103	B104	14.00	153°41'-31"
B104	B105	14.00	153°41'-31"
B105	B106	14.00	153°41'-31"
B106	B107	14.00	153°41'-31"
B107	B108	14.00	153°41'-31"
B108	B109	14.00	153°41'-31"
B109	B110	14.00	153°41'-31"
B110	B111	14.00	153°41'-31"
B111	B112	14.00	153°41'-31"
B112	B113	14.00	153°41'-31"
B113	B114	14.00	153°41'-31"
B114	B115	14.00	153°41'-31"
B115	B116	14.00	153°41'-31"
B116	B117	14.00	153°41'-31"
B117	B118	14.00	153°41'-31"
B118	B119	14.00	153°41'-31"
B119	B120	14.00	153°41'-31"
B120	B121	14.00	153°41'-31"
B121	B122	14.00	153°41'-31"
B122	B123	14.00	153°41'-31"
B123	B124	14.00	153°41'-31"
B124	B125	14.00	153°41'-31"
B125	B126	14.00	153°41'-31"
B126	B127	14.00	153°41'-31"
B127	B128	14.00	153°41'-31"
B128	B129	14.00	153°41'-31"
B129	B130	14.00	153°41'-31"
B130	B131	14.00	153°41'-31"
B131	B132	14.00	153°41'-31"
B132	B133	14.00	153°41'-31"
B133	B134	14.00	153°41'-31"
B134	B135	14.00	153°41'-31"
B135	B136	14.00	153°41'-31"
B136	B137	14.00	153°41'-31"
B137	B138	14.00	153°41'-31"
B138	B139	14.00	153°41'-31"
B139	B140	14.00	153°41'-31"
B140	B141	14.00	153°41'-31"
B141	B142	14.00	153°41'-31"
B142	B143	14.00	153°41'-31"
B143	B144	14.00	153°41'-31"
B144	B145	14.00	153°41'-31"
B145	B146	14.00	153°41'-31"
B146	B147	14.00	153°41'-31"
B147	B148	14.00	153°41'-31"
B148	B149	14.00	153°41'-31"
B149	B150	14.00	153°41'-31"
B150	B151	14.00	153°41'-31"
B151	B152	14.00	153°41'-31"
B152	B153	14.00	153°41'-31"
B153	B154	14.00	153°41'-31"
B154	B155	14.00	153°41'-31"
B155	B156	14.00	153°41'-31"
B156	B157	14.00	153°41'-31"
B157	B158	14.00	153°41'-31"
B158	B159	14.00	153°41'-31"
B159	B160	14.00	153°41'-31"
B160	B161	14.00	153°41'-31"
B161	B162	14.00	153°41'-31"
B162	B163	14.00	153°41'-31"
B163	B164	14.00	153°41'-31"
B164	B165	14.00	153°41'-31"
B165	B166	14.00	153°41'-31"
B166	B167	14.00	153°41'-31"
B167	B168	14.00	153°41'-31"
B168	B169	14.00	153°41'-31"
B169	B170	14.00	153°41'-31"
B170	B171	14.00	153°41'-31"
B171	B172	14.00	153°41'-31"
B172	B173	14.00	153°41'-31"
B173	B174	14.00	153°41'-31"
B174	B175	14.00	153°41'-31"
B175	B176	14.00	153°41'-31"
B176	B177	14.00	153°41'-31"
B177	B178	14.00	153°41'-31"
B178	B179	14.00	153°41'-31"
B179	B180	14.00	153°41'-31"
B180	B181	14.00	153°41'-31"
B181	B182	14.00	153°41'-31"
B182	B183	14.00	153°41'-31"
B183	B184	14.00	153°41'-31"
B184	B185	14.00	153°41'-31"
B185	B186	14.00	153°41'-31"
B186	B187	14.00	153°41'-31"
B187	B188	14.00	153°41'-31"
B188	B189	14.00	153°41'-31"
B189	B190	14.00	153°41'-31"
B190	B191	14.00	153°41'-31"
B191	B192	14.00	153°41'-31"
B192	B193	14.00	153°41'-31"
B193	B194	14.00	153°41'-31"
B194	B195	14.00	153°41'-31"
B195	B196	14.00	153°41'-31"
B196	B197	14.00	153°41'-31"
B197	B198	14.00	153°41'-31"
B198	B199	14.00	153°41'-31"
B199	B200	14.00	153°41'-31"
B200	B201	14.00	153°41'-31"
B201	B202	14.00	153°41'-31"
B202	B203	14.00	153°41'-31"
B203	B204	14.00	153°41'-31"
B204	B205	14.00	153°41'-31"
B205	B206	14.00	153°41'-31"
B206	B207	14.00	153°41'-31"
B207	B208	14.00	153°41'-31"
B208	B209	14.00	153°41'-31"
B209	B210	14.00	153°41'-31"
B210	B211	14.00	153°41'-31"
B211	B212	14.00	153°41'-31"
B212	B213	14.00	153°41'-31"
B213	B214	14.00	153°41'-31"
B214	B215	14.00	153°41'-31"
B215	B216	14.00	153°41'-31"
B216	B217	14.00	153°41'-31"
B217	B218	14.00	153°41'-31"
B218	B219	14.00	153°41'-31"
B219	B220	14.00	153°41'-31"
B220	B221	14.00	153°41'-31"
B221	B222	14.00	153°41'-31"
B222	B223	14.00	153°41'-31"
B223	B224	14.00	153°41'-31"
B224	B225	14.00	153°41'-31"
B225	B226	14.00	153°41'-31"
B226	B227	14.00	153°41'-31"
B227	B228	14.00	153°41'-31"
B228	B229	14.00	153°41'-31"
B229	B230	14.00	153°41'-31"
B230	B231	14.00	153°41'-31"
B231	B232	14.00	153°41'-31"
B232	B233	14.00	153°41'-31"
B233	B234	14.00	153°41'-31"
B234	B235	14.00	153°41'-31"
B235	B236	14.00	153°41'-31"
B236	B237	14.00	153°41'-31"
B237	B238	14.00	153°41'-31"
B238	B239	14.00	153°41'-31"
B239	B240	14.00	153°41'-31"
B240	B241	14.00	153°41'-31"
B241	B242	14.00	153°41'-31"
B242	B243	14.00	153°41'-31"
B243	B244	14.00	153°41'-31"
B244	B245	14.00	153°41'-31"
B245	B246	14.00	153°41'-31"
B246	B247	14.00	153°41'-31"
B247	B248	14.00	153°41'-31"
B248	B249	14.00	153°41'-31"
B249	B250	14.00	153°41'-31"
B250	B251	14.00	153°41'-31"
B251	B252	14.00	153°41'-31"
B252	B253	14.00	153°41'-31"
B253	B254	14.00	153°41'-31"
B254	B255	14.00	153°41'-31"
B255	B256	14.00	153°41'-31"
B256	B257	14.00	153°41'-31"
B257	B258	14.00	153°41'-31"
B258	B259	14.00	153°41'-31"
B259	B260	14.00	153°41'-31"
B260	B261	14.00	153°41'-31"
B261	B262	14.00	153°41'-31"
B262	B263	14.00	153°41'-31"
B263	B264	14.00	153°41'-31"
B264	B265	14.00	153°41'-31"
B265	B266	14.00	153°41'-31"
B266	B267	14.00	153°41'-31"
B267	B268	14.00	153°41'-31"
B268	B269	14.00	153°41'-31"
B269	B270	14.00	153°41'-31"
B270	B271	14.00	153°41'-31"
B271	B272	14.00	153°41'-31"
B272	B273	14.00	153°41'-31"
B273	B274	14.00	153°41'-31"
B274	B275	14.00	153°41'-31"
B275	B276	14.00	153°41'-31"
B276	B277	14.00	153°41'-31"
B277	B278	14.00	153°41'-31"
B278	B279	14.00	153°41'-31"
B279	B280	14.00	153°41'-31"
B280	B281	14.00	153°41'-31"
B281	B282	14.00	153°41'-31"
B282	B283	14.00	153°41'-31"
B283	B284	14.00	153°41'-31"
B284	B285	14.00	153°41'-31"
B285	B286	14.00	153°41'-31"
B286	B287	14.00	153°41'-31"
B287	B288	14.00	153°41'-31"
B288	B289	14.00	153°41'-31"
B289	B290	14.00	153°41'-31"
B290	B291	14.00	153°41'-31"
B291	B292	14.00	153°41'-31"
B292	B293	14.00	153°41'-31"
B293	B294	14.00	153°41'-31"
B294	B295	14.00	153°41'-31"
B295	B296	14.00	153°41'-31"
B296	B297	14.00	153°41'-31"
B297	B298	14.00	153°41'-31"
B298	B299	14.00	153°41'-31"
B299	B300	14.00	153°41'-31"
B300	B301	14.00	153°41'-31"
B301	B302	14.00	153°41'-31"
B302	B303	14.00	153°41'-31"
B303	B304	14.00	153°41'-31"
B304	B305	14.00	153°41'-31"
B305	B306	14.00	153°41'-31"
B306	B307	14.00	153°41'-31"
B307	B308	14.00	153°41'-31"
B308	B309	14.00	153°41'-31"
B309	B310	14.00	153°41'-31"
B310	B311	14.00	153°41'-31"
B311	B312	14.00	153°41'-31"
B312	B313	14.00	153°41'-31"
B313	B314	14.00	153°41'-31"
B314	B315	14.00	153°41'-31"
B315	B316	14.00	153°41'-31"
B316	B317	14.00	153°41'-31"
B317	B318	14.00	153°41'-31"
B318	B319	14.00	153°41'-31"
B319	B320	14.00	153°41'-31"
B320	B321	14.00	153°41'-31"
B321	B322	14.00	153°41'-31"
B322	B323	14.00	153°41'-31"
B323	B324	14.00	153°41'-31"
B324	B325	14.00	153°41'-31"
B325	B326	14.00	153°41'-31"
B326	B327	14.00	153°41'-31"
B327	B328	14.00	153°41'-31"
B328	B329	14.00	153°41'-31"
B329	B330	14.00	153°41'-31"
B330	B331	14.00	153°41'-31"
B331	B332	14.00	153°41'-31"
B332	B333	14.00	153°41'-31"
B333	B334	14.00	153°41'-31"
B334	B335	14.00	153°41'-31"
B335	B336	14.00	153°41'-31"
B336	B337	14.00	153°41'-31"
B337	B338	14.00	153°41'-31"
B338	B339	14.00	153°41'-31"
B339	B340	14.00	153°41'-31"
B340	B341	14.00	153°41'-31"
B341	B342	14.00	153°41'-31"
B342	B343	14.00	153°41'-31"
B343	B344	14.00	153°41'-31"
B344	B345	14.00	153°41'-31"
B345	B346	14.00	153°41'-31"
B346	B347	14.00	153°41'-31"
B347	B348	14.00	153°41'-31"
B348	B349	14.00	153°41'-31"
B349	B350	14.00	153°41'-31"
B350	B351	14.00	153°41'-31"
B351	B352	14.00	153°41'-31"
B352	B353	14.00	153°41'-31"
B353	B354	14.00	153°41'-31"
B354	B355	14.00	153°41'-31"
B355	B356	14.00	153°41'-31"
B356	B357	14.00	153°41'-31"
B357	B358	14.00	153°41'-31"
B358	B359	14.00	153°41'-31"
B359	B360	14.00	153°41'-31"
B360	B361	14.00	153°41'-31"
B361	B362	14.00	153°41'-31"
B362	B363	14.00	153°41'-31"
B363	B364	14.00	153°41'-31"
B364	B365	14.00	153°41'-31"
B365	B366	14.00	153°41'-31"
B366	B367	14.00	153°41'-31"
B367	B368	14.00	153°41'-31"
B368	B369	14.00	153°41'-31"
B369	B370	14.00	153°41'-31"
B370	B371	14.00	153°41'-31"
B371	B372	14.00	153°41'-31"
B372	B373	14.00	153°41'-31"
B373	B374	14.00	153°41'-31"
B374	B375	14.00	153°41'-31"
B375	B376	14.00	153°41'-31"
B376	B377	14.00	153°41'-31"
B377	B378	14.00	153°41'-31"
B378	B379	14.00	153°41'-31"
B379	B380	14.00	153°41'-31"
B380	B381	14.00	153°41'-31"
B381	B382	14.00	153°41'-31"
B382	B383	14.00	153°41'-31"
B383	B384	14.00	153°41'-31"
B384	B385	14.00	153°41'-31"
B385	B386	14.00	153°41'-31"
B386	B387	14.00	153°41'-31"
B387	B388	14.00	153°41'-31"
B388	B389	14.00	153°41'-31"
B389	B390	14.00	153°41'-31"
B390	B391	14.00	153°41'-31"
B391	B392	14.00	153°41'-31"
B392	B393	14.00	153°41'-31"
B393	B394	14.00	153°41'-31"
B394	B395	14.00	153°41'-31"
B395	B396	14.00	153°41'-31"
B396	B397	14.00	153°41'-31"
B397	B398	14.00	153°41'-31"
B398	B399	14.00	153°41'-31"
B399	B400	14.00	153°41'-31"
B400	B401	14.00	153°41'-31"
B401	B402	14.00	153°41'-31"
B402	B403	14.00	153°41'-31"
B403	B404	14.00	153°41'-31"
B404	B405	14.00	153°41'-31"
B405	B406	14.00	153°41'-31"
B406	B407	14.00	153°41'-31"
B407	B408	14.00	153°41'-31"
B408	B409	14.00	153°41'-31"
B409	B410	14.00	153°41'-31"
B410	B411	14.00	153°41'-31"
B411	B412	14.00	153°41'-31"
B412	B413	14.00	153°41'-31"

NOTE: ALL B POINTS ESTAB.1340.0m on mn/DOT RIGHT OF WAY PLATS 88.27-90 & 27-110

CONVENTIONAL SYMBOLS

Section Line
Quarter Line
Streamers Line
Property Line
R/W Boundary
Existing B.C.T. R/W Line
And Other Road R/W's
Railroad R/W
Private Easement
Temporary Easement
Building Removal Easement
R/W Parcel Number
Access Control
Access Opening
Cast Iron Monument
3/4" x 2' B.C.T. Iron Tube with Aluminum Cap
3/4" B.C.T. Iron Pin
Other Iron Monument
Concrete or Stone Monument
R/W Boundary Corner

DISTANCES SHOWN TO FEET (.66, 00 ETC.) ARE EXACT VALUES.

COMMENTS: SEGMENT B

THE COMMISSIONER OF TRANSPORTATION IS HEREBY DESIGNATING THE DEFINITE LOCATION OF TRUNK HIGHWAY NO. 55 FROM LAKE STREET TO 26TH STREET E. IN THE CITY OF MINNEAPOLIS

As shown on this map prepared by the State of Minnesota Department of Transportation is hereby certified as the official map of that portion of said T.H. 55 within the designated portion of Section 36 and the Commissioner's Order therefor, pursuant to Minnesota Statutes, section 161.16 subd. 2, section 160.14 Subd. 1, section 160.085, and section 161.18.

It is further ordered that it is necessary to acquire all trees, shrubs, grass and herbage within the aforesaid right of way of Trunk Highway No. 55, and to keep and have the exclusive control of the same.

Commissioner's Order No.

Certified :
Carol Molnau
Commissioner of Transportation

by Allan E. Mini Date
Director, Office of Land Management

Nature of Interest

Definite location, width, access, permanent wall maintenance easement and temporary easement.

CONTROL SECTION/900 NO. 2724155+1161903
INDEX NO. MCO-2724-055-008
SECTION 36 T.29 N., R.24 W.
COUNTY HENNEPIN
CITY MINNEAPOLIS
DATE 3/01/05
T.E. EXPIRES
AMENDS B2557 (PLAT 27-90), B3158 (PLAT 27-110) AND B2443 (PLAT 27-62)
COMMISSIONER'S ORDER NO.

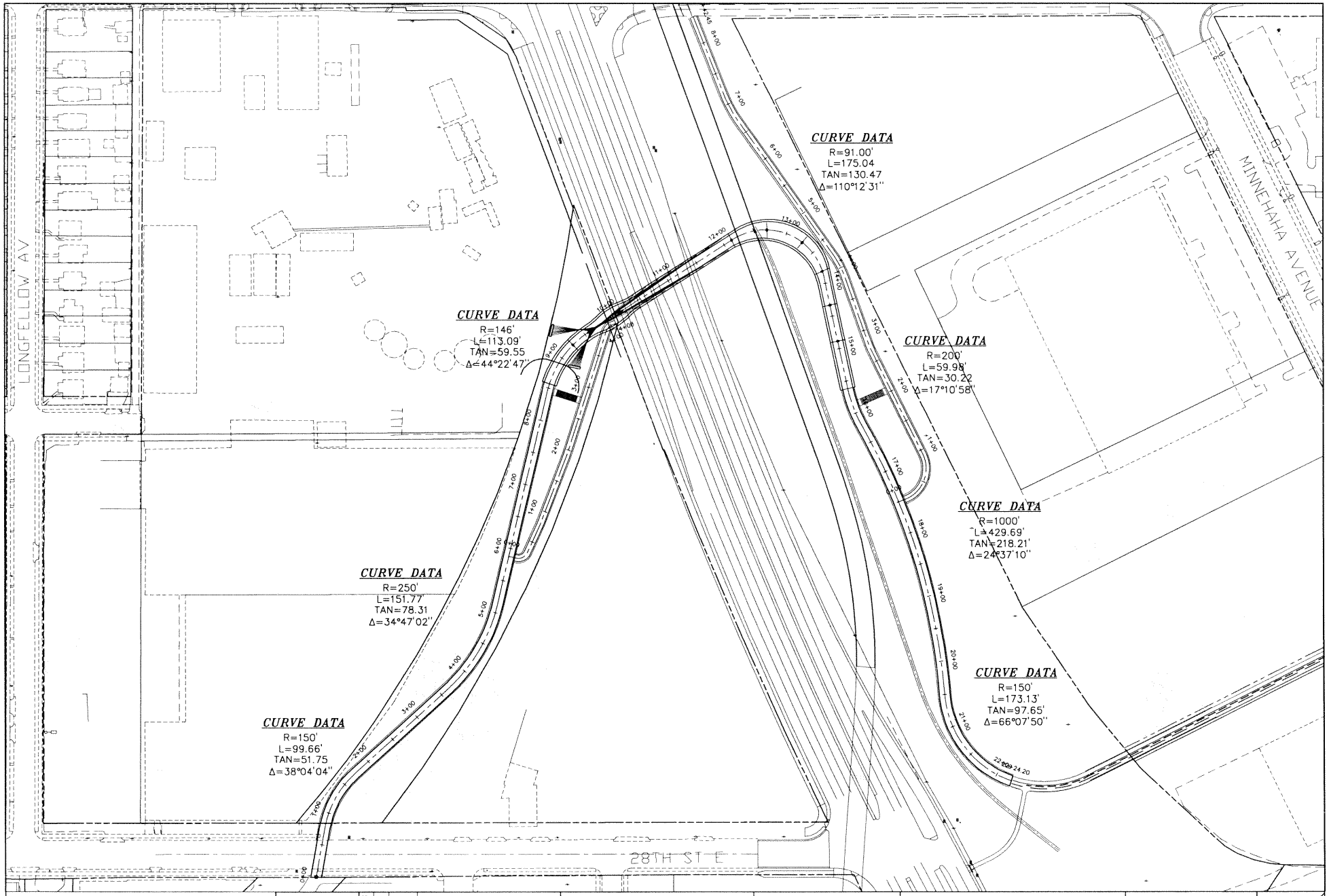

DESIGN FILE: 31809734		REV. NO.	BY	DATE	REVISIONS DESCRIPTION
DRAWN BY: SWH	DESIGN BY: AW				
CHKED. BY:	DWG. NAME: OPTION-6				
DATE:					

URS

Thresher Square
700 Third Street South
Minneapolis, MN 55415
612.370.2700 Tel
612.370.1878 Fax

I HEREBY CERTIFY THAT THIS PLAN, SPECIFICATION OR REPORT WAS PREPARED BY ME OR UNDER MY DIRECT SUPERVISION AND THAT I AM A DULY LICENSED PROFESSIONAL ENGINEER UNDER THE LAWS OF THE STATE OF MINNESOTA.

JOHN OR JANE DOE

DATE: XX-XX-XX MINN. LIC. NO. XXXXX

MIDTOWN GREENWAY—
29th STREET CONNECTOR
PEDESTRIAN/BICYCLE BRIDGE

CONCEPT 6

CITY PROJECT	XXXXX	SHEET NO.
COUNTY PROJECT	XXXXX	X
S.P.	XXXXX	X
S.A.P.	XXXXX	