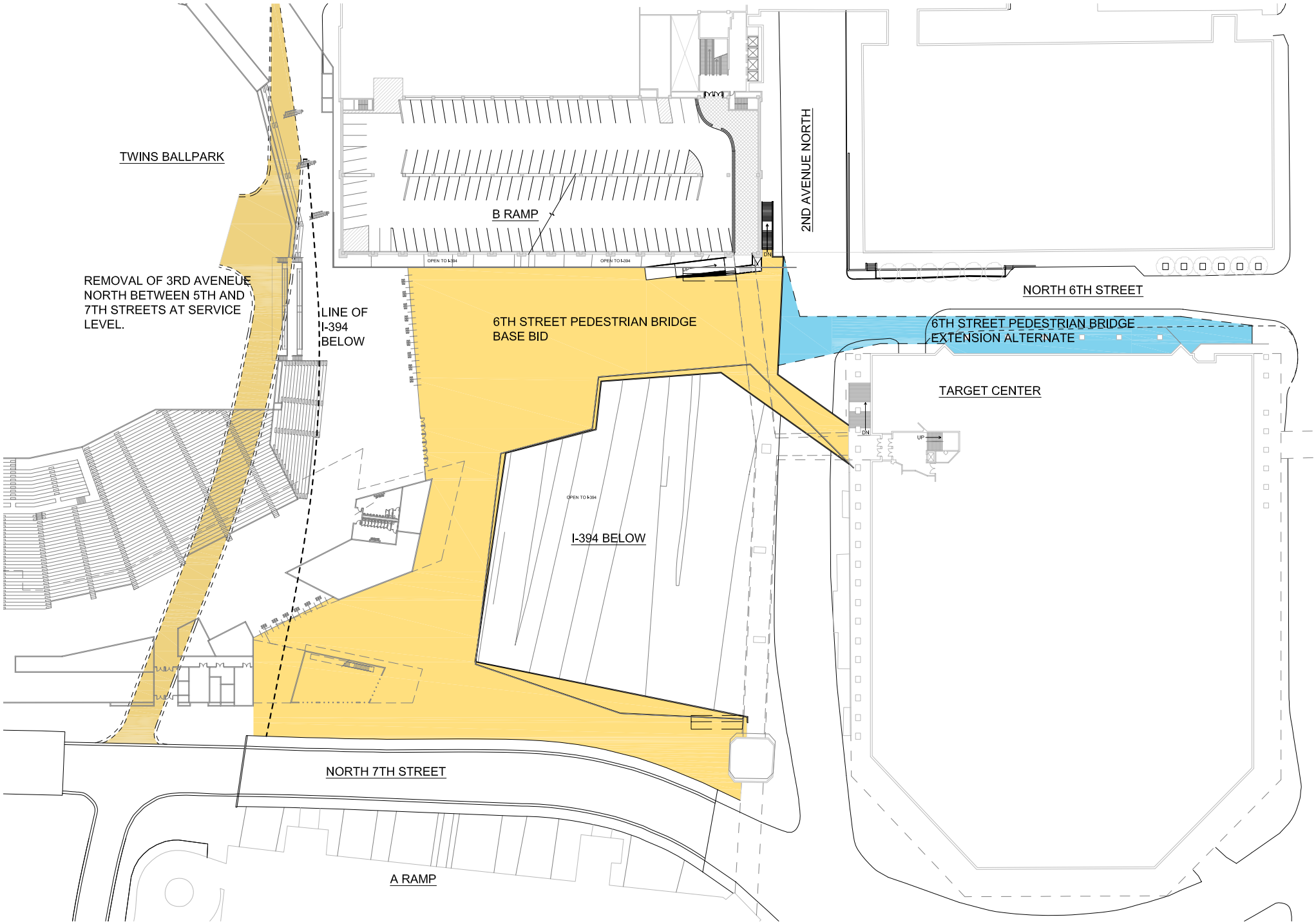

6TH STREET BRIDGE EXTENSION &
3RD AVENUE REMOVAL

FEBRUARY 5, 2007

HOK HGA