

24TH STREET EAST

BLOOMINGTON AVENUE

COMBINED SITE PLAN
NO SCALE

07.05.05
04-0086.0



PHASE 2
VILLAGE IN PHILLIPS
BLOOMINGTON AVE SOUTH &
24TH STREET EAST



07.01.05 04-0086.0

Basement Plan

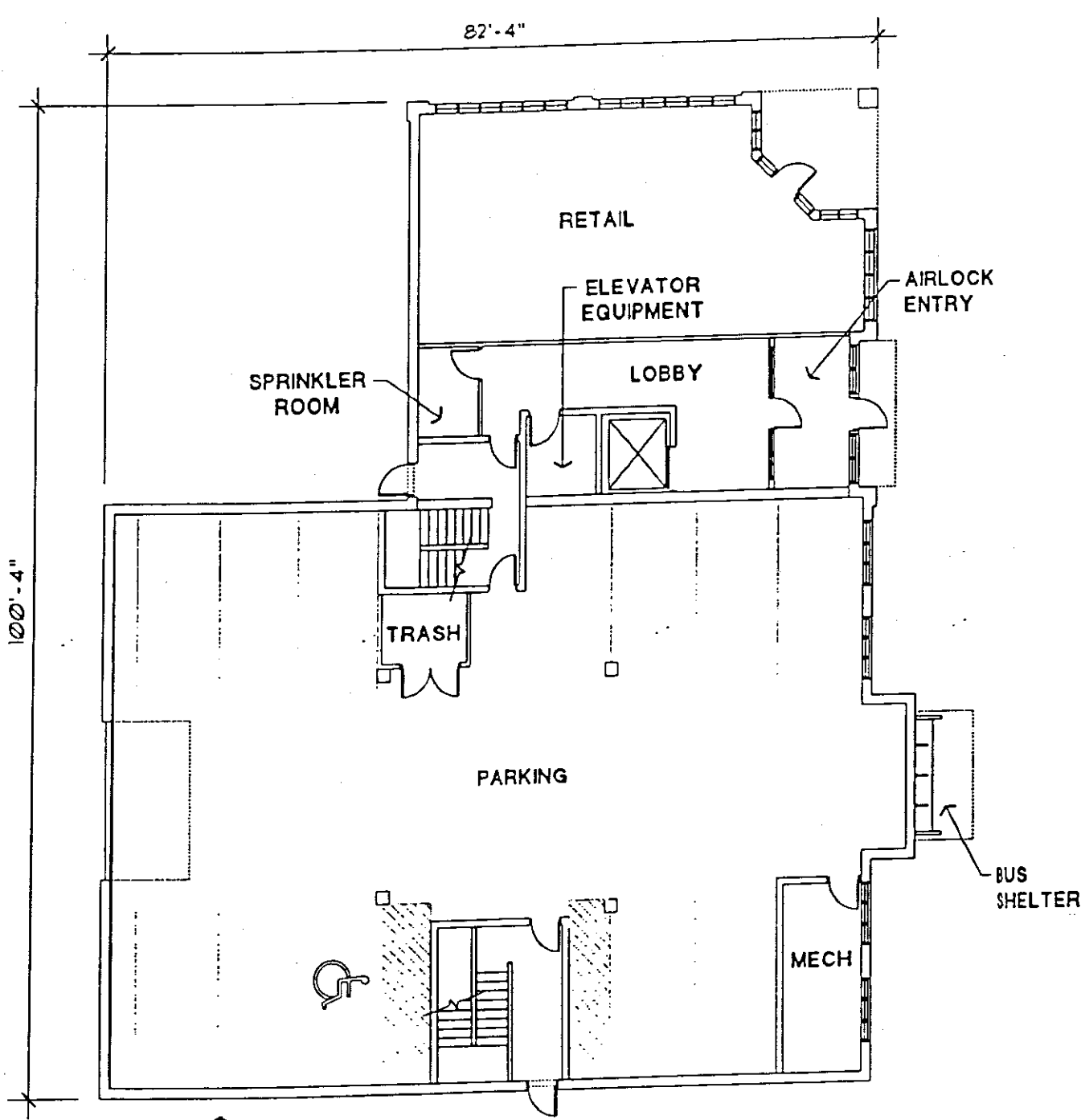

1 FIRST FLOOR PLAN - WEST
1" = 30'

West Bldg.
SW Corner

A100



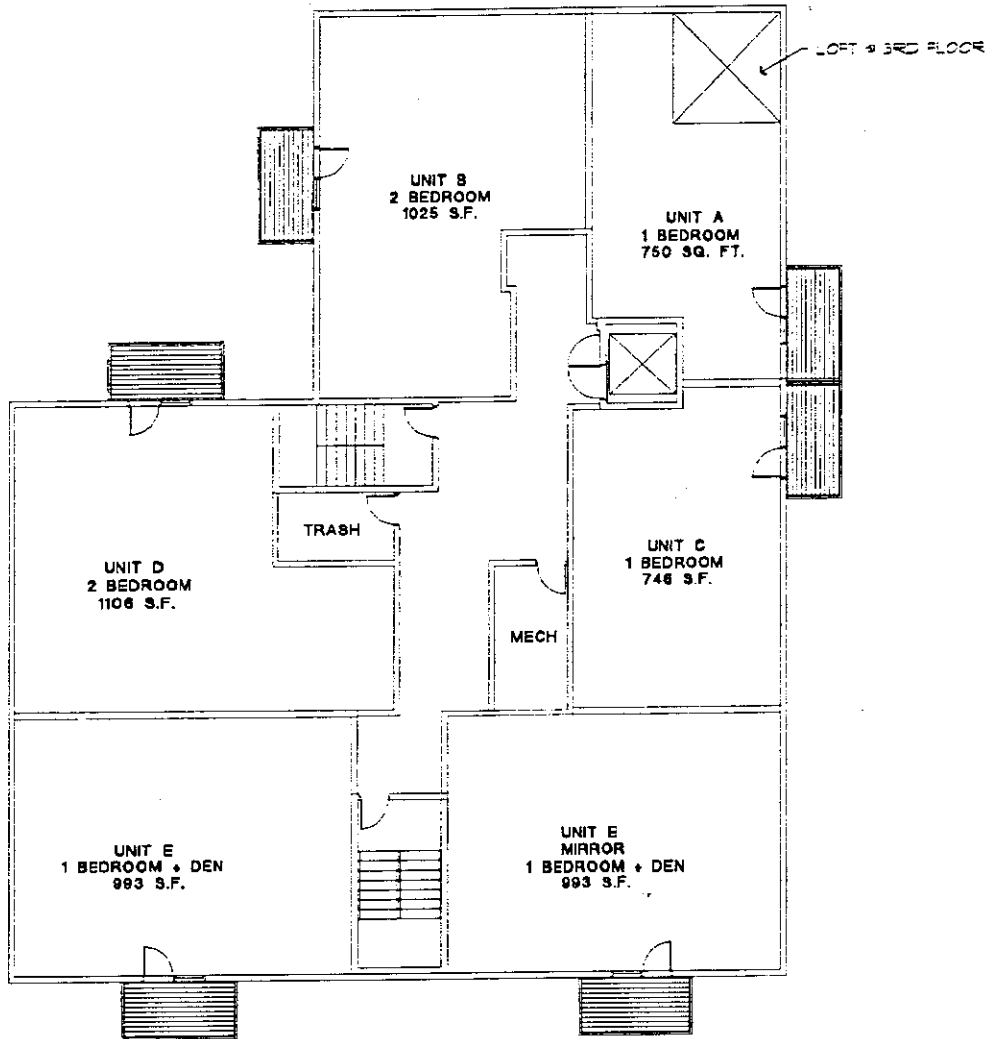

WEST BUILDING - SECOND & THIRD FLOOR PLAN

SCALE 1/20" = 1'-0"

07.05.05
04-0086.0



PHASE 2
VILLAGE IN PHILLIPS
BLOOMINGTON AVE SOUTH &
24TH STREET EAST



07.01.05 04-0086.0



WEST BUILDING - BLOOMINGTON AVE ELEVATION

SCALE 1/20" = 1'-0"



WEST BUILDING - 24TH STREET ELEVATION

SCALE 1/20" = 1'-0"

07.05.05
04-0086.0



PHASE 2
VILLAGE IN PHILLIPS
BLOOMINGTON AVE SOUTH &
24TH STREET EAST



07.01.05 04-0086.0

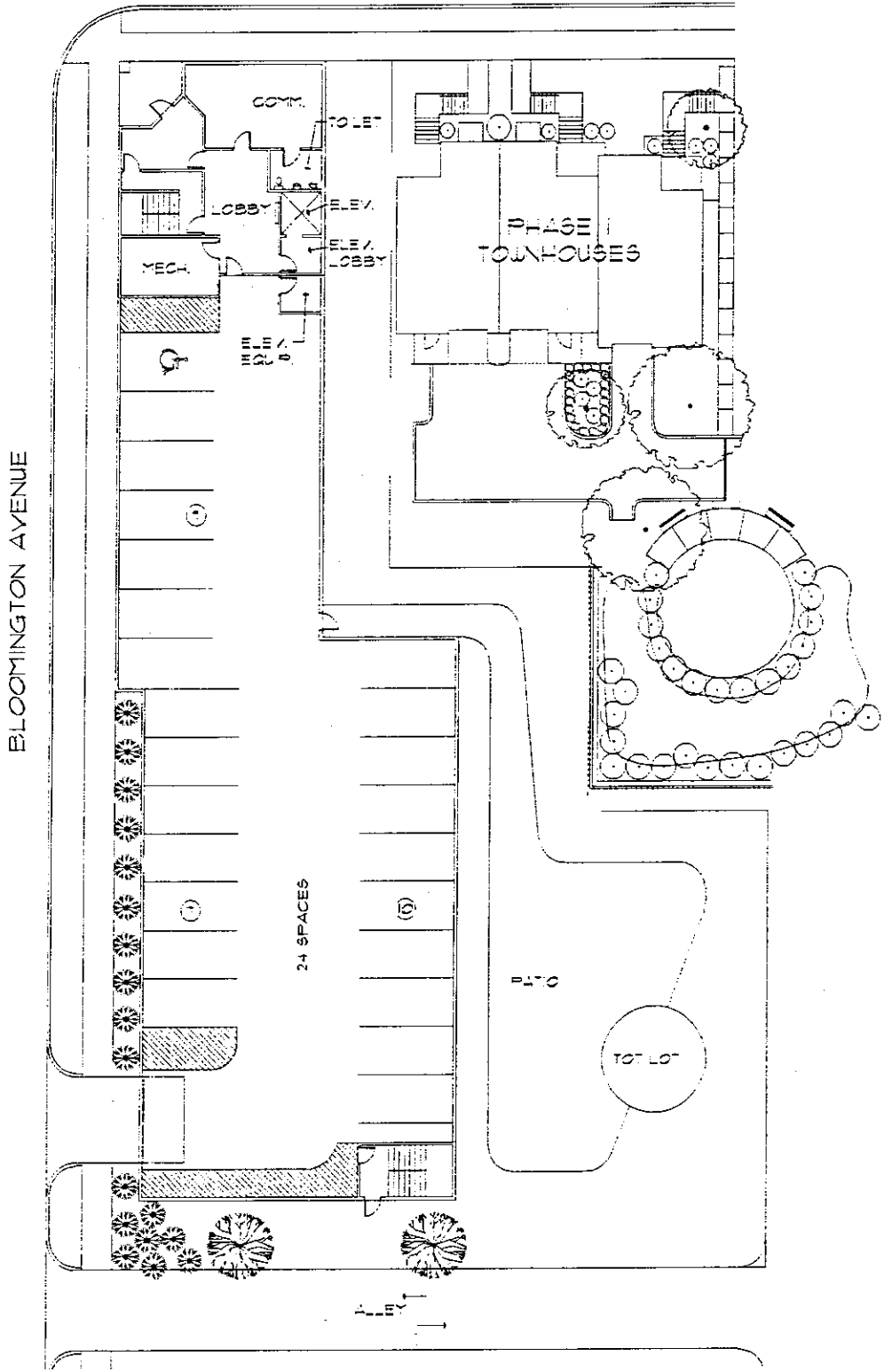

EAST BUILDING - FIRST FLOOR & SITE PLAN

SCALE 1/32" = 1'-0"

07.05.05
04-0086.0



PHASE 2
VILLAGE IN PHILLIPS
BLOOMINGTON AVE SOUTH &
24TH STREET EAST



07.01.05 04-0086.0

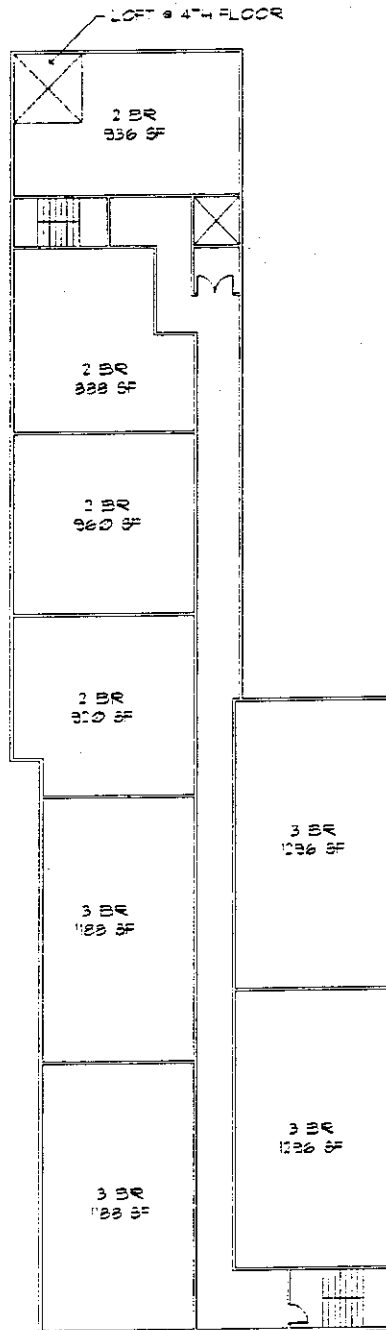

EAST BUILDING - SECOND, THIRD & FOURTH FLOOR PLAN

SCALE 1/32" = 1'-0"

07.05.05
04-0086.0



PHASE 2
VILLAGE IN PHILLIPS
BLOOMINGTON AVE SOUTH &
24TH STREET EAST



07.01.05 04-0086.0

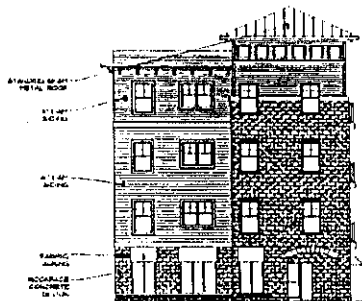

EAST BUILDING - 24TH ST ELEVATION

SCALE 1/32" = 1'-0"



EAST BUILDING - BLOOMINGTON AVE ELEVATION

SCALE 1/32" = 1'-0"

07.05.05
04-0086.0



PHASE 2
VILLAGE IN PHILLIPS
BLOOMINGTON AVE SOUTH &
24TH STREET EAST



07.01.03 04-0086.0