A. CENTRAL PROMENADE – LOOKING EAST

B. NORTH ELEVATION, 13TH AVENUE

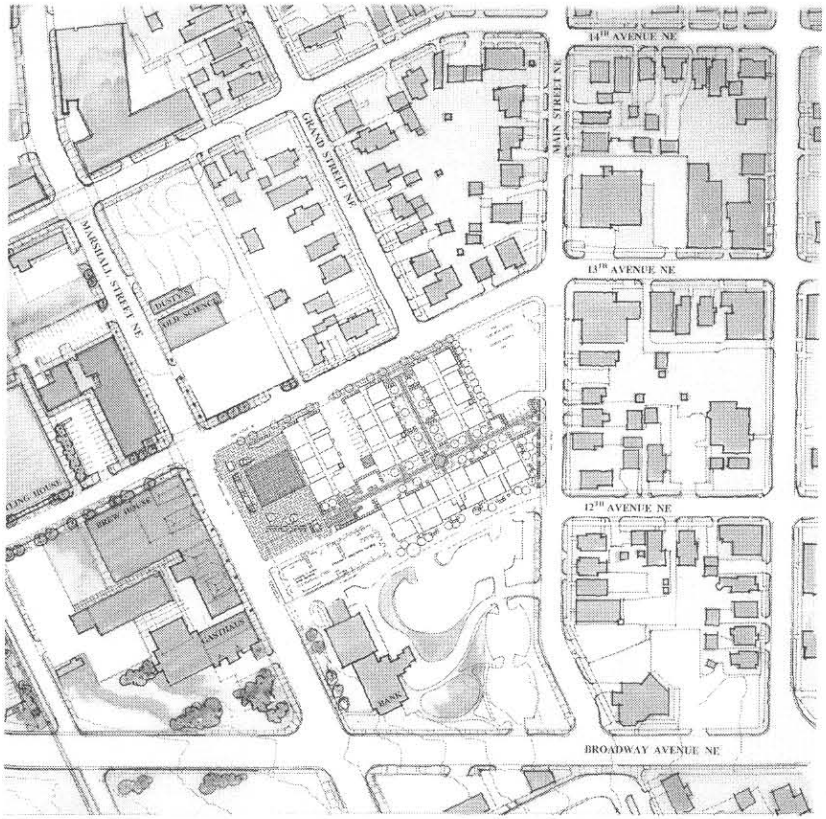

CONTEXT PLAN

Drawing Index

		FOR REVIEW 01-31-06	HPC REVIEW 02-24-06	FOR RESUBMITTAL 03-28-06			
Project Information							
T0.0	TITLE SHEET AND SITE PLAN	●	●	●			
T.01	CONTEXT PHOTOS	●	●	●			
Civil							
C1-1	EXISTING CONDITIONS	●	●	●			
C3-1	GRADING AND DRAINAGE UPPER LEVEL	●	●	●			
C3-2	GRADING AND DRAINAGE LOWER LEVEL	●	●	●			
C3-3	STORM WATER POLLUTION PREVENTION PLAN	●	●	●			
C4-1	UTILITY PLAN	●	●	●			
C6-1	PRELIMINARY PLAT	●	●	●			
C8-1	DETAILS			●			
C8-2	DETAILS						
Landscape							
L1.0	LANDSCAPE PLANTING PLAN	●	●	●			
L1.1	LANDSCAPE LIGHTING PLAN	●	●	●			
L1.2	LANDSCAPE PHOTOMETRIC LIGHTING PLAN	●	●	●			
L2.0	LANDSCAPE DETAILS	●	●	●			
L2.1	LANDSCAPE DETAILS	●	●	●			
Architectural							
A0.1	ARCHITECTURAL SITE PLAN	●	●	●			
A1.1	PARKING PLAN	●	●	●			
A3.1	EXTERIOR ELEVATIONS	●	●	●			
A3.2	EXTERIOR ELEVATIONS	●	●	●			
A3.3	EXTERIOR ELEVATIONS			●			
A4.1	BUILDING SECTIONS	●	●	●			
A5.1	WALL SECTIONS	●	●	●			
A8.1	UNIT FLOOR PLANS AND MATRIX	●	●	●			
A8.2	EXTERIOR 3D IMAGES	●	●	●			

GRAIN BELT
BREWERY LOFTS
MINNEAPOLIS, MN

esg

elness swenson graham architects

500 washington avenue so
minneapolis minnesota 55
tel. 612.339.55
fax. 612.339.53
www.esgarch.co

I hereby certify that this document was prepared by me or under my direct supervi and that I am a duly licensed architect under the laws of the State of Minnesota

Signature

Typed or Printed Name

License # Date

REVIEW
SUBMITTAL

01/31/06

ORIGINAL ISSUE:

REVISIONS:
06/27/05
02/24/06 HPC RESUBMITTAL
03/07/06 PDR RESUBMITTAL

203542
PROJECT NUMBER

vb
DRAWN BY CHECKED BY

TITLE SHEET
AND SITE PLAN

T0.0

C. WEST ELEVATION – MARSHALL STREET

D. WEST ELEVATION – MARSHALL/13TH AVE INTERSECTION

E. NORTH ELEVATION – PROMENADE ACCESS FROM 13TH

F. PROMENADE ACCESS – LOOKING EAST

G. NORTH ELEVATION – GRAND/13TH INTERSECTION

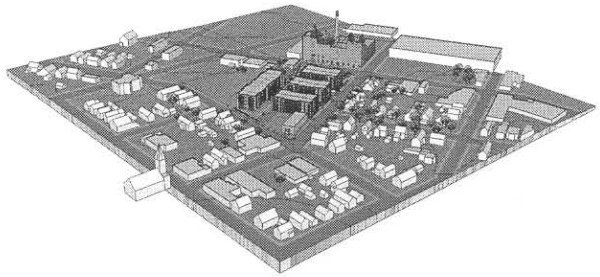

AERIAL MODEL LOOKING WEST

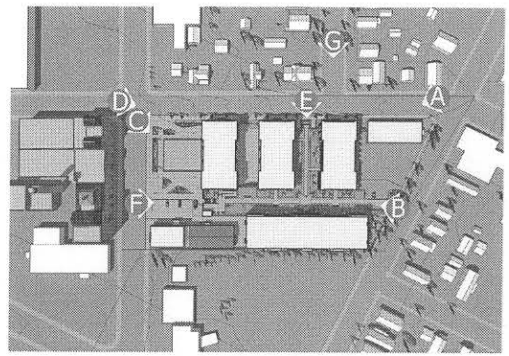

IMAGE KEY

GRAIN BELT
BREWERY LOFTS
MINNEAPOLIS, MN

esg

elness swenson graham architects
500 washington avenue so
minneapolis minnesota 554
tel. 612.339.55
fax. 612.339.53
www.esgarch.co

I hereby certify that this document was prepared by me or under my direct supervi and that I am a duly licensed architect under the laws of the State of Minnesota

Signature

Typed or Printed Name

License # Date

REVIEW
SUBMITTAL

01/31/06

ORIGINAL ISSUE:

REVISIONS

06/27/05

203542
PROJECT NUMBER

YB
DRAWN BY CHECKED BY

EXTERIOR
3D IMAGES

A8.2

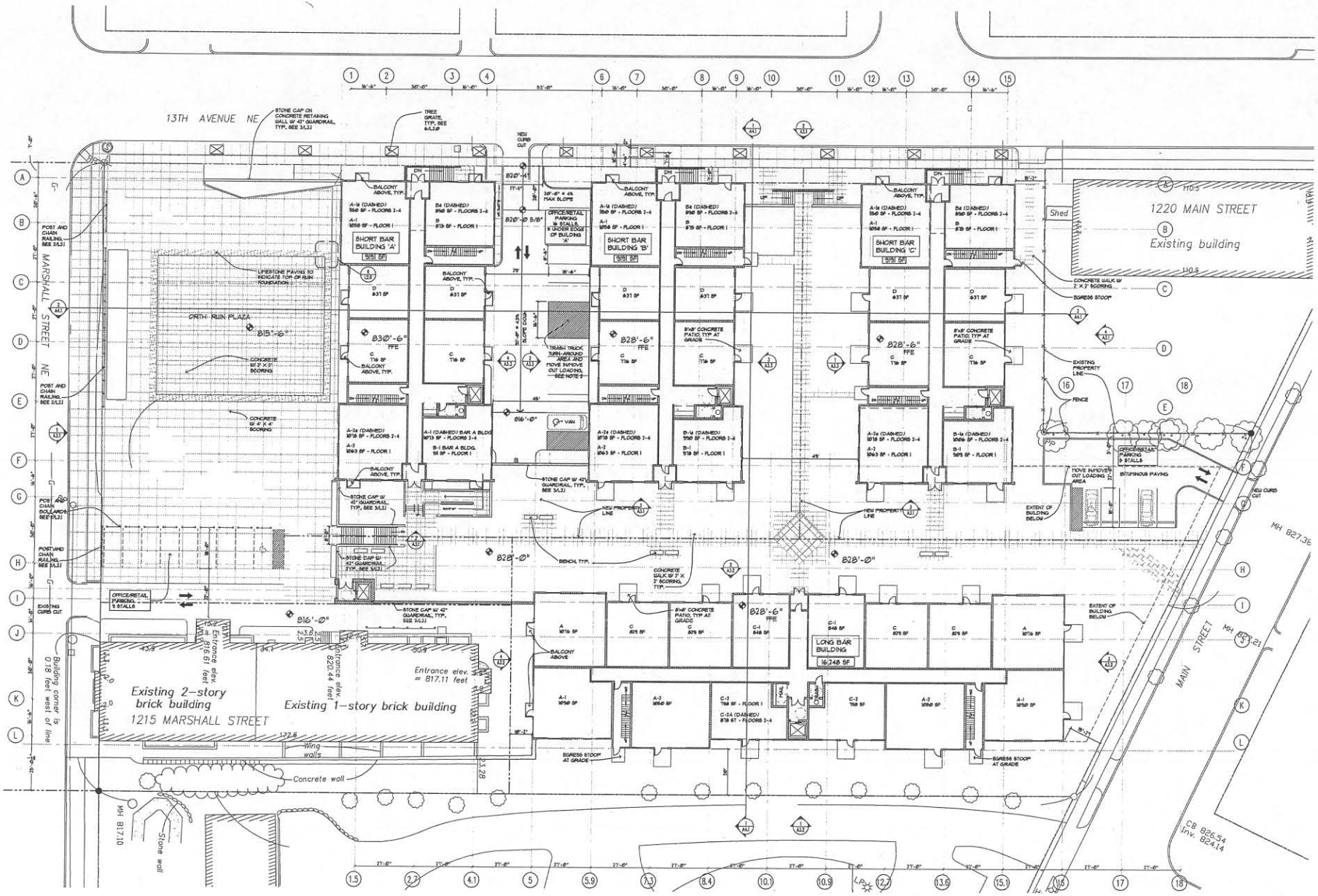

Sheet Notes

1. SEE SHEET A0.1 FOR UNIT PLANS.

2. TRASH REMOVAL. TRUCK WILL DRIVE TO CONDO UNDERGROUND PARKING ENTRANCE. TRASH BINS FROM FOUR TRASH ROOMS WILL BE WHEELED TO THE TRASH TRUCK. THEN THE TRUCK WILL USE THE 16 FOOT WIDE TURN AROUND BETWEEN PARKING STALLS TO EXIT FORWARD. IF THE TRUCK IS LONGER THAN 30 FEET, THE TRUCK WILL ENTER FORWARD AND BACK OUT OF THE DRIVEWAY.

GRAIN BELT BREWERY LOFTS

MINNEAPOLIS, MN

esg

elness swenson graham architects inc

500 washington avenue south
minneapolis minnesota 55415
tel. 612.339.5506
fax. 612.339.5302
www.esgarch.com

I hereby certify that this document was prepared by me or under my direct supervision and that I am a duly licensed architect under the laws of the State of Minnesota

Signature

Typed or Printed Name

License # Date

REVIEW SUBMITTAL

01/31/06

ORIGINAL ISSUE:

REVISIONS

06/27/05
02/24/06 HPC RESUBMITTAL
03/07/06 PDR RESUBMITTAL
03/16/06 PLANNING CLARIFICATIONS- JV EMAIL
03/27/06 PLANNING

203542
PROJECT NUMBER

vb
DRAWN BY

CHECKED BY

SITE PLAN

A0.1

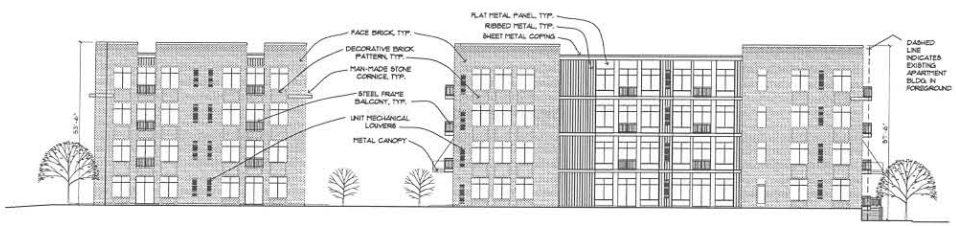

4 / A3.1 EAST ELEVATIONS OF SHORT END OF LONG BAR BUILDING AND SHORT BAR BUILDING 'C' FROM MAIN STREET
1/16"=1'-0"

3 / A3.1 SOUTH ELEVATION OF SHORT BAR BUILDINGS 'A', 'B', AND 'C' FROM PROMENADE
1/16"=1'-

2 / A3.1 NORTH ELEVATION OF SHORT BAR BUILDINGS'C', 'B', AND 'A' FROM 13TH AVENUE WITH LONG BAR BUILDING BEYOND
1/16"=1'-0"

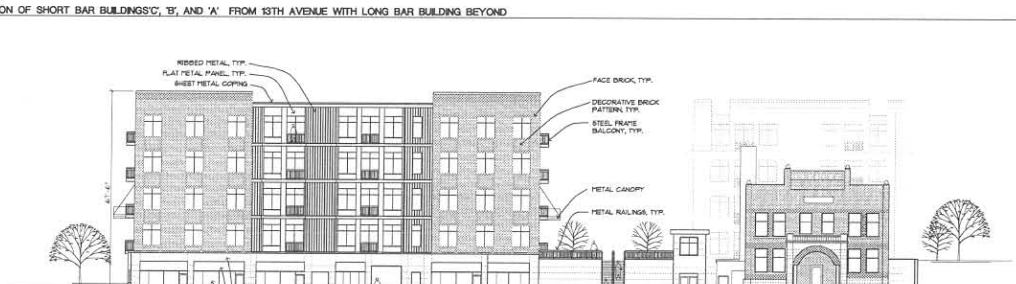

1 / A3.1 WEST ELEVATIONS OF SHORT BAR BUILDING ' A' AND EXISTING OFFICE BUILDING FROM MARSHALL STREET WITH LONG BAR BUILDING BEYOND
1/16"=1'-0"

Sheet Notes

1. FOR FLOOR TO FLOOR HEIGHTS, SEE BUILDING SECTIONS SHEET A4.01.
2. METAL BALCONIES, METAL COPING, METAL FLAT PANELS, AND METAL RIBBED PANELS ARE ALL THE SAME COLOR, SEE SHEET 8.2.

GRAIN BELT BREWERY LOFTS

MINNEAPOLIS, MN

esg

elness swenson graham architects inc
500 washington avenue south
minneapolis minnesota 55415
tel. 612.339.5508
fax. 612.339.5382
www.esgarch.com

I hereby certify that this document was prepared by me or under my direct supervision and that I am a duly licensed architect under the laws of the State of Minnesota

Signature

Typed or Printed Name

License # Date

REVIEW SUBMITTAL

01/31/06

ORIGINAL ISSUE:

REVISIONS

02/24/06 HPC RESUBMITTAL

03/16/06- PLANNING CLARIFICATIONS- JV EMAIL

203542
PROJECT NUMBER

vb
DRAWN BY CHECKED BY

EXTERIOR ELEVATIONS

A3.1

4 / A3.2 WEST ELEVATION OF LONG BAR BUILDING
1/16"=1'-0"

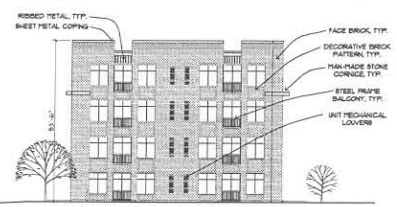

2 / A3.2 EAST ELEVATION OF LONG BAR BUILDING
1/16"=1'-0"

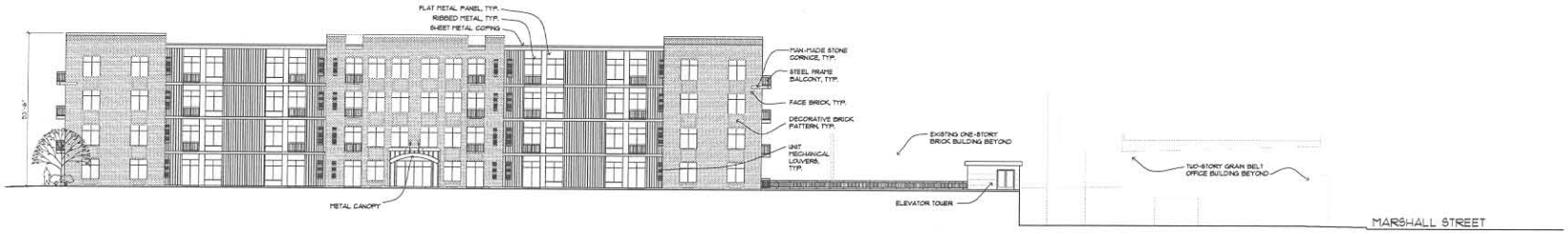

2 / A3.2 NORTH ELEVATION OF LONG BAR BUILDING
1/16"=1'-0"

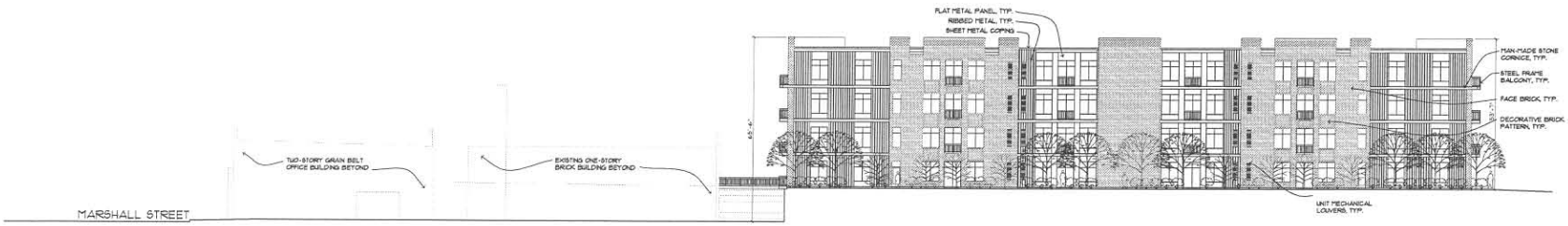

1 / A3.2 SOUTH ELEVATION OF LONG BAR BUILDING
1/16"=1'-0"

Sheet Notes

1. FOR FLOOR TO FLOOR HEIGHTS, SEE BUILDING SECTIONS SHEET A4.01.
2. METAL BALCONIES, METAL COPING, METAL FLAT PANELS, AND METAL RIBBED PANELS ARE ALL THE SAME COLOR, SEE SHEET 83.

GRAIN BELT BREWERY LOFTS

MINNEAPOLIS, MN

esg

elness swenson graham architects inc.
500 washington avenue south
minneapolis minnesota 55415
tel. 612.339.3508
fax. 612.339.5382
www.esgarch.com

I hereby certify that this document was prepared by me or under my direct supervision and that I am a duly licensed architect under the laws of the State of Minnesota

Signature

Typed or Printed Name

License # Date

REVIEW SUBMITTAL

01/31/06

ORIGINAL ISSUE:

REVISIONS

02/24/06 HPC RESUBMITTAL

03/16/06 – PLANNING CLARIFICATIONS– JV EMAIL

203542
PROJECT NUMBER

vb
DRAWN BY CHECKED BY

LONG BAR BUILDING
EXTERIOR ELEVATIONS

A3.2

Drawing Name: d:\203542\A3_A4.01.dwg Plot Date/Time: Mar 28, 2006 - 1:34pm Plotted by: vbeck

Sheet Notes

1. FOR FLOOR TO FLOOR HEIGHTS, SEE BUILDING SECTIONS SHEET A4.01.
2. METAL BALCONIES, METAL COPING, METAL FLAT PANELS, AND METAL RIBBED PANELS ARE ALL THE SAME COLOR, SEE SHEET B2.

GRAIN BELT BREWERY LOFTS

MINNEAPOLIS, MN

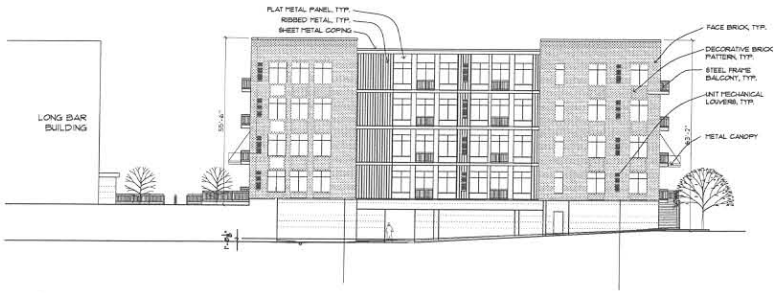

4 A3.3 SHORT BAR BUILDING 'A' EAST ELEVATION
1/16"=1'-0"

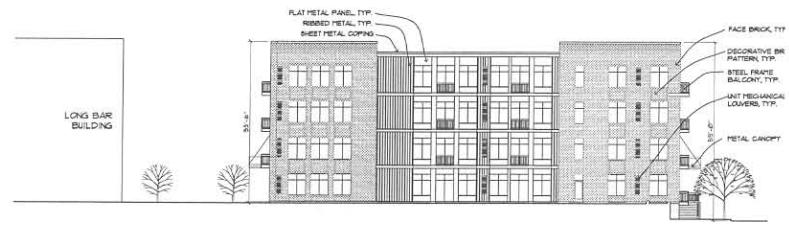

3 A3.3 SHORT BAR BUILDING 'B' EAST ELEVATION
1/16"=1'-0"

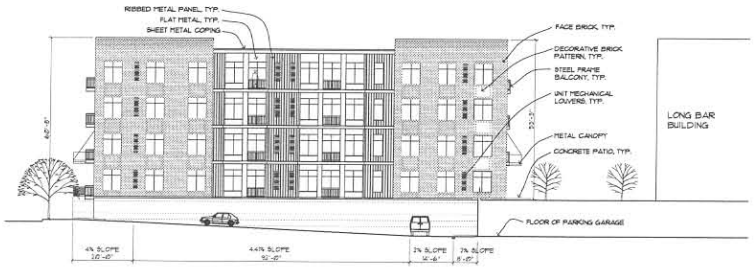

2 A3.3 SHORT BAR BUILDING 'B' WEST ELEVATION
1/16"=1'-0"

1 A3.3 SHORT BAR BUILDING 'C' WEST ELEVATION
1/16"=1'-0"

elness swenson graham architects inc
500 washington avenue south
minneapolis minnesota 55415
tel. 612.339.5508
fax. 612.339.5382
www.esgarch.com

I hereby certify that this document was prepared by me or under my direct supervision and that I am a duly licensed architect under the laws of the State of Minnesota

Signature

Typed or Printed Name

License # Date

REVIEW SUBMITTAL

01/31/06

ORIGINAL ISSUE:

REVISIONS

02/24/06 HPC RESUBMITTAL

03/16/16- PLANNING CLARIFICATIONS-JV EMAIL

203542
PROJECT NUMBER

vb
DRAWN BY CHECKED BY

SHORT BAR BUILDING ELEVATIONS

A3.3