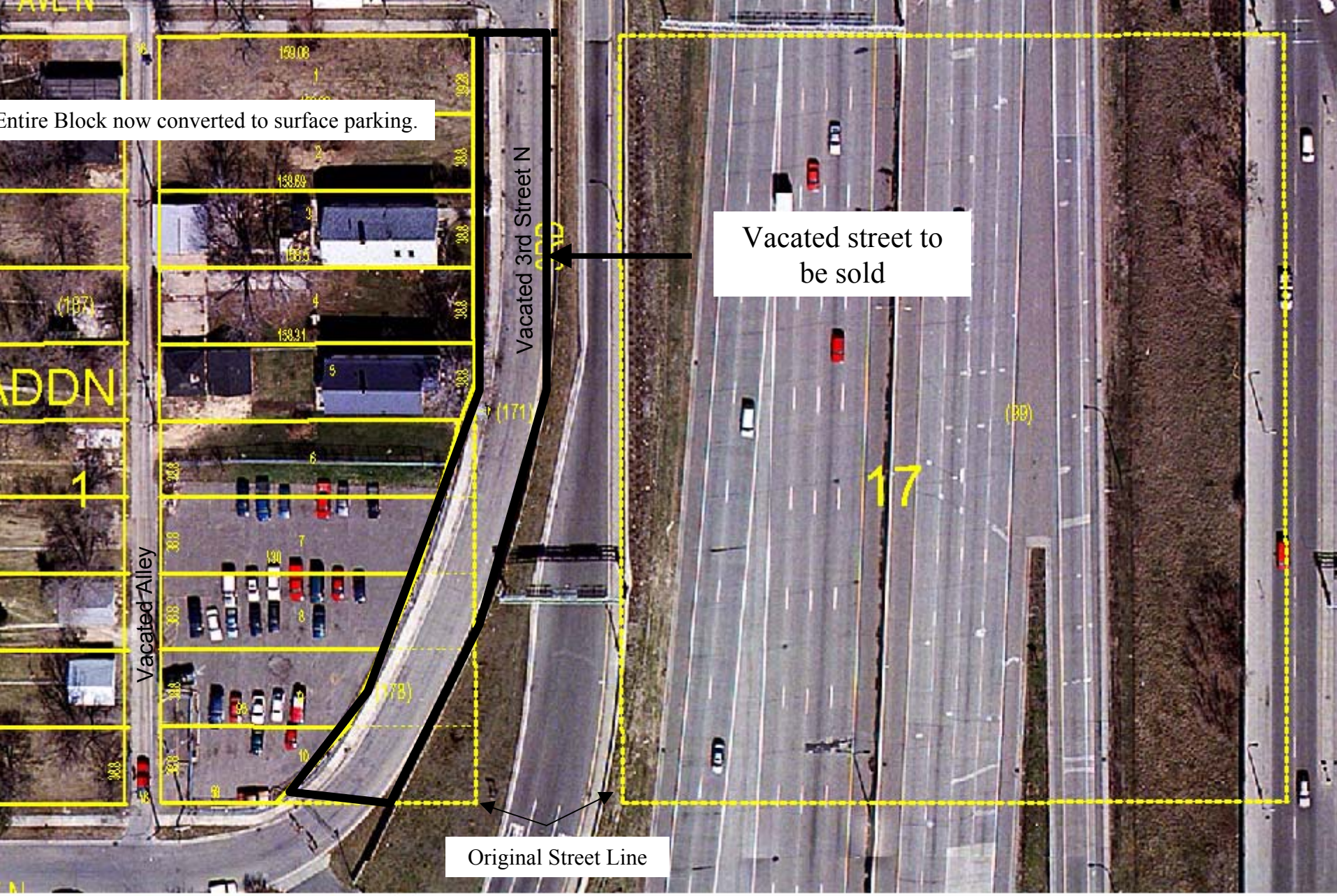

MINNEAPOLIS DEPARTMENT OF PUBLIC WORKS

Year 2000 Aerial Photo