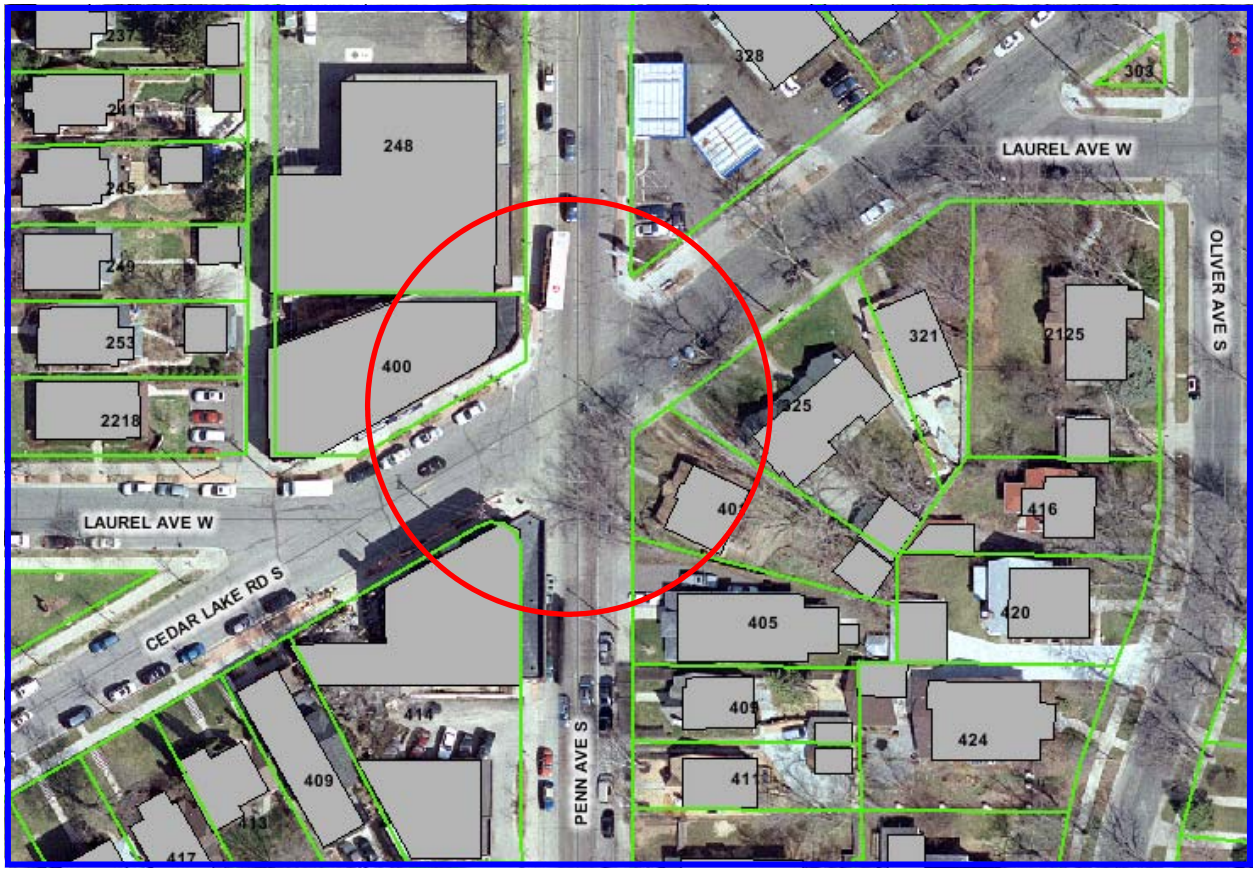Bryn Mawr Neighborhood Lighting Project
Penn Ave and Cedar Lake Road Intersection