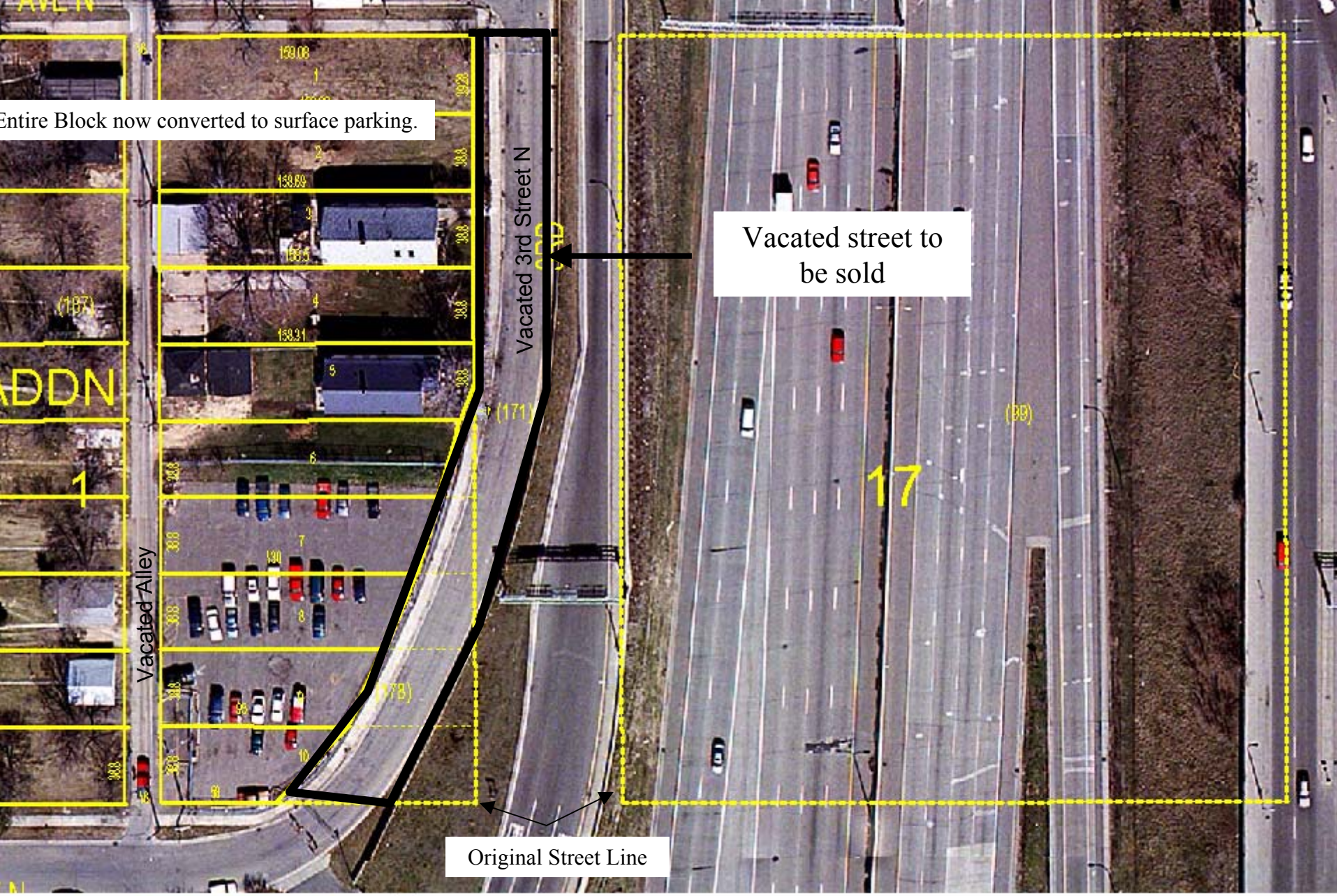

MINNEAPOLIS DEPARTMENT OF PUBLIC WORKS

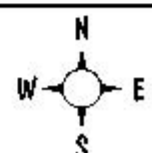

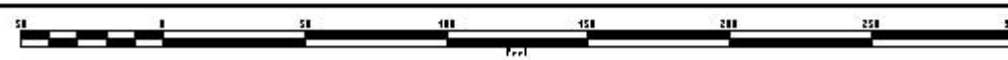

Year 2000 Aerial Photo