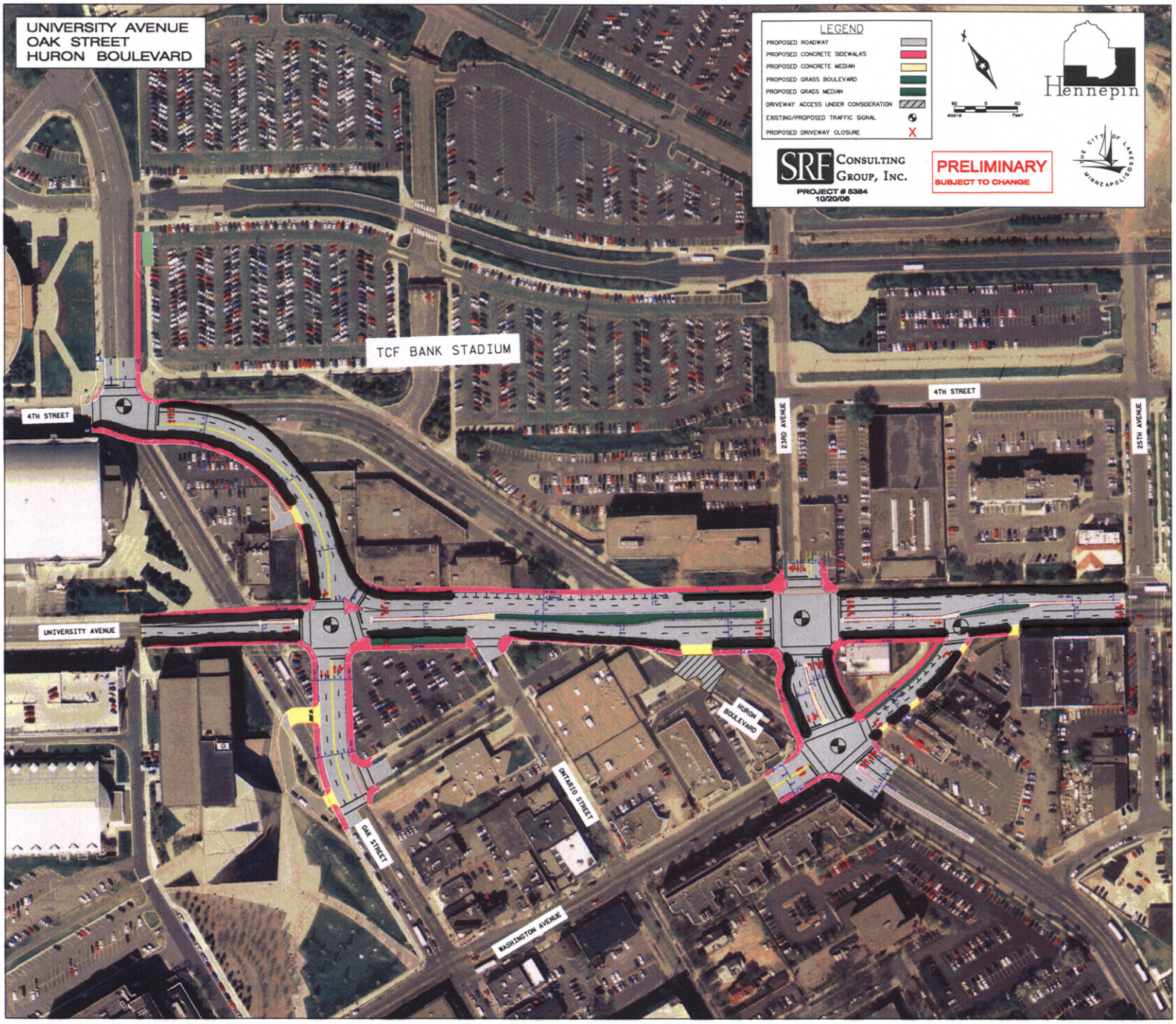

No Parking Anytime
(Required by MSA)