PIN: 2302924410020
Owner: ROCHELLE L QUAST
Address: 204 5TH AVE S E
Value: 303,000 (89,500:213,500)
Homestead Status: H
Exempt Status:
Land Use: MULTI-FAMILY RESIDENTIAL

PIN: 2302924410021
Owner: BLUFF STREET DEVELOPMENT LLC
Address: 521 2ND ST S E
Value: 420,000 (77,400:342,600)
Homestead Status:
Exempt Status:
Land Use: IND WAREHOUSE, FACTORY OR

PIN: 2302924410031
Owner: NO NAME GALLERY
Address: 110 5TH AVE S E
Value: 0 (0:0)
Homestead Status:
Exempt Status: E
Land Use: IND WAREHOUSE, FACTORY OR

PIN: 2302924410030
Owner: BLUFF STREET DEVELOPMENT LLC
Address: 520 2ND ST S E
Value: 266,000 (14,800:251,200)
Homestead Status:
Exempt Status:
Land Use: IND WAREHOUSE, FACTORY OR

PIN: 2302924410029
Owner: BLUFF STREET DEVELOPMENT LLC
Address: 520 1/2 2ND ST S E
Value: 284,000 (23,400:260,600)
Homestead Status:
Exempt Status:
Land Use: IND WAREHOUSE, FACTORY OR

PIN: 2302924410028
Owner: W D FORBES COMPANY INC
Address: 129 6TH AVE S E
Value: 266,000 (24,900:241,100)
Homestead Status:
Exempt Status:
Land Use: IND WAREHOUSE, FACTORY OR

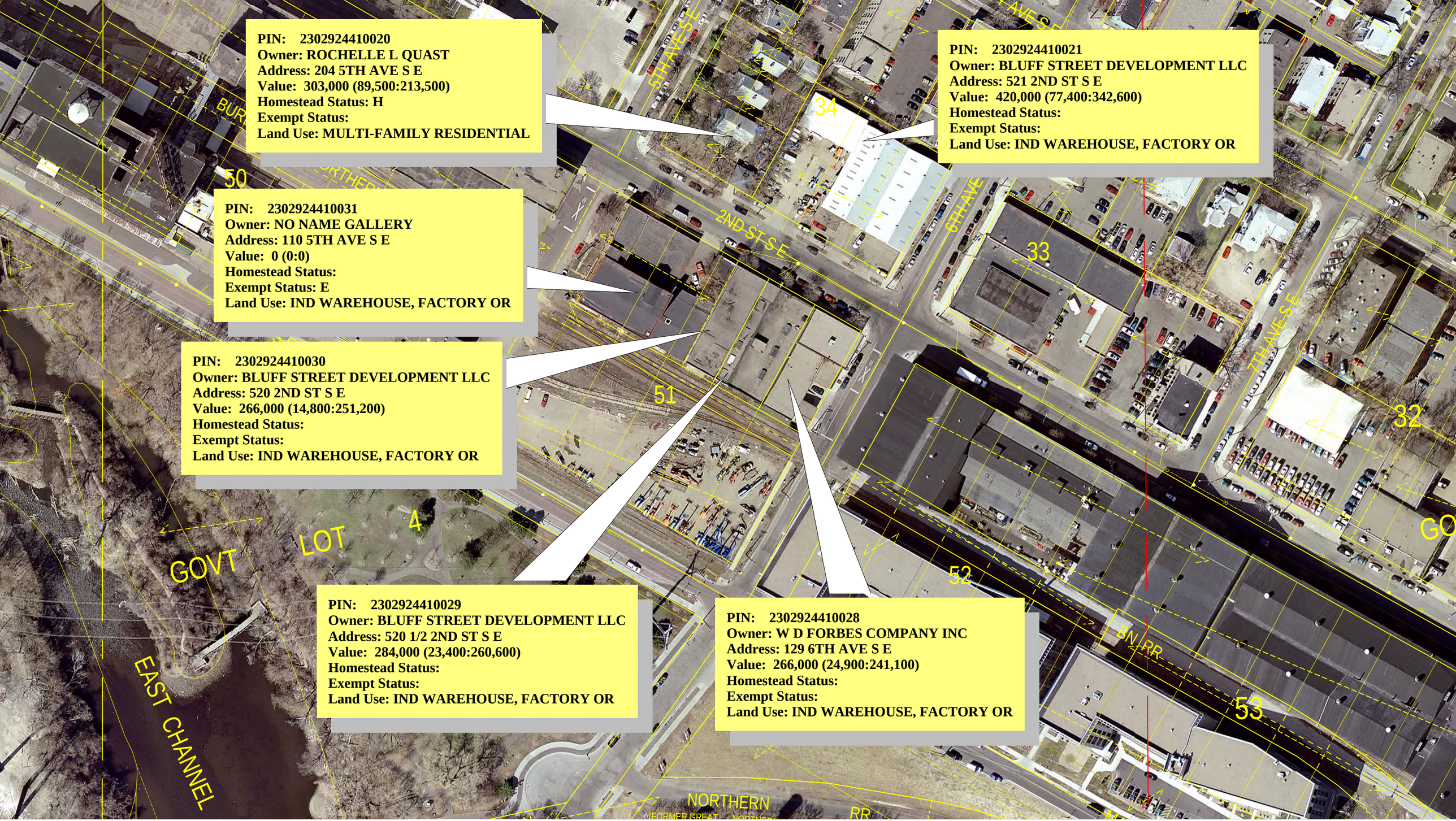

MINNEAPOLIS DEPARTMENT OF PUBLIC WORKS

THE CITY OF MINNEAPOLIS ASSUMES NO LEGAL RESPONSIBILITY FOR THE INFORMATION REPRESENTED HERE.

N W E S

100 0 100 200 300 400 500 600 700
Feet

GeoMaster version 0.99v at 2005-12-13 12:57