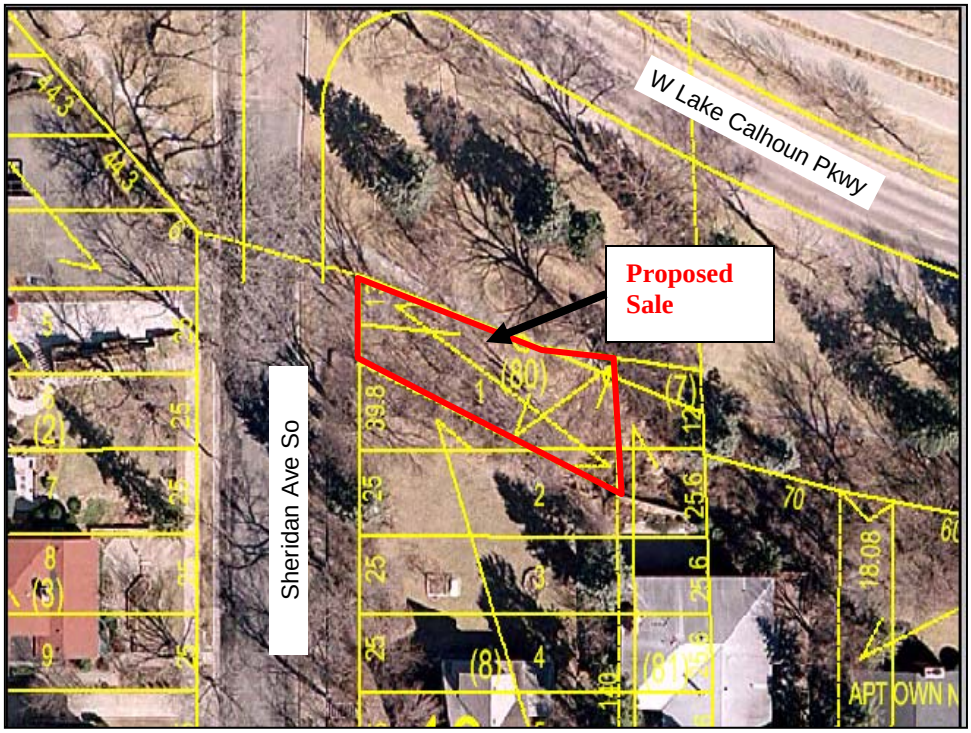PROPOSED SALE OF EXCESS LAND AT
3802 CALHOUN PARKWAY WEST
PID No. 08-028-24-11-0080