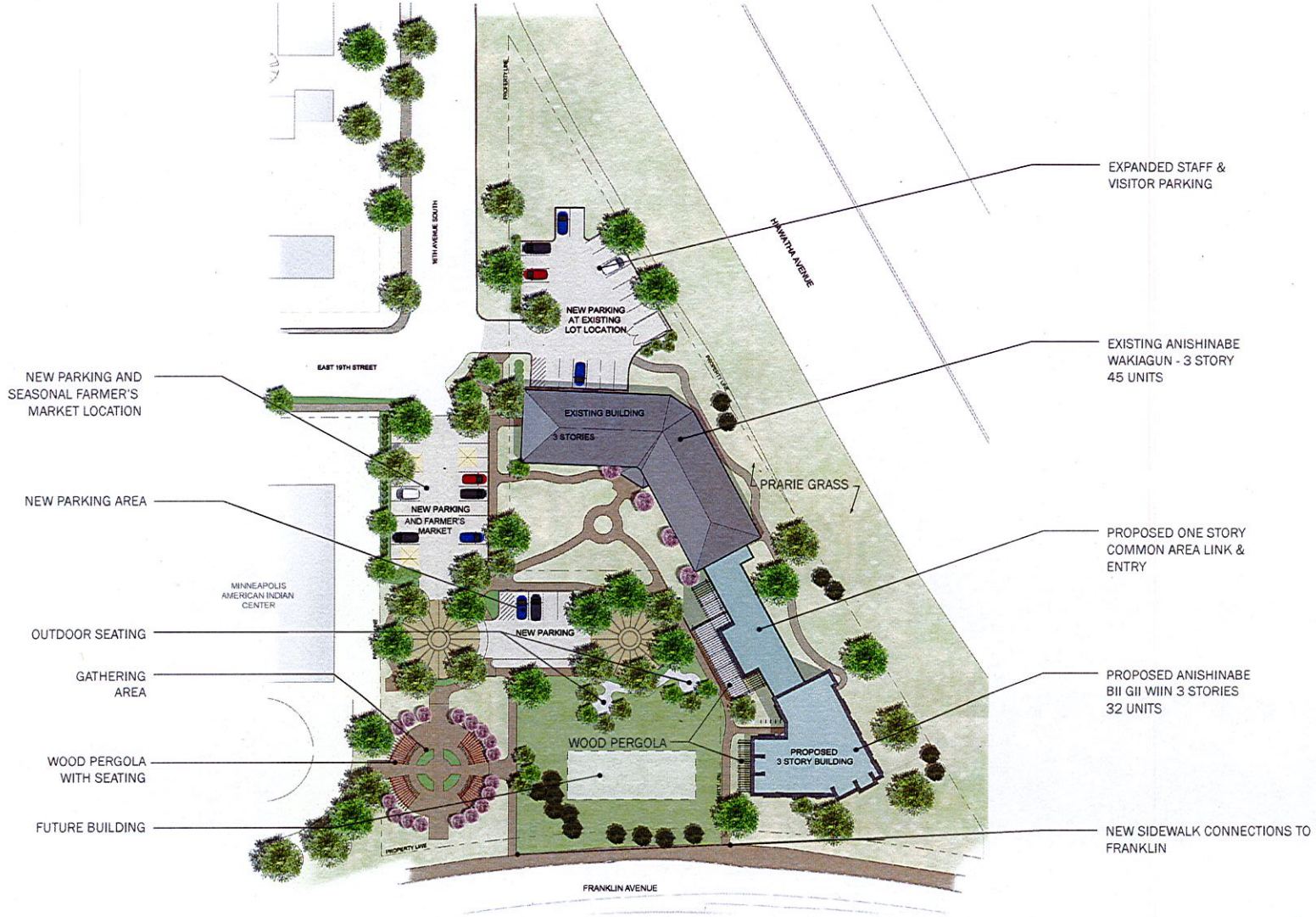


# ANISHINABE BII GII WIIN

Minneapolis, Minnesota

June 10, 2015

## Site Plan

13-004

DJR ARCHITECTURE INC.

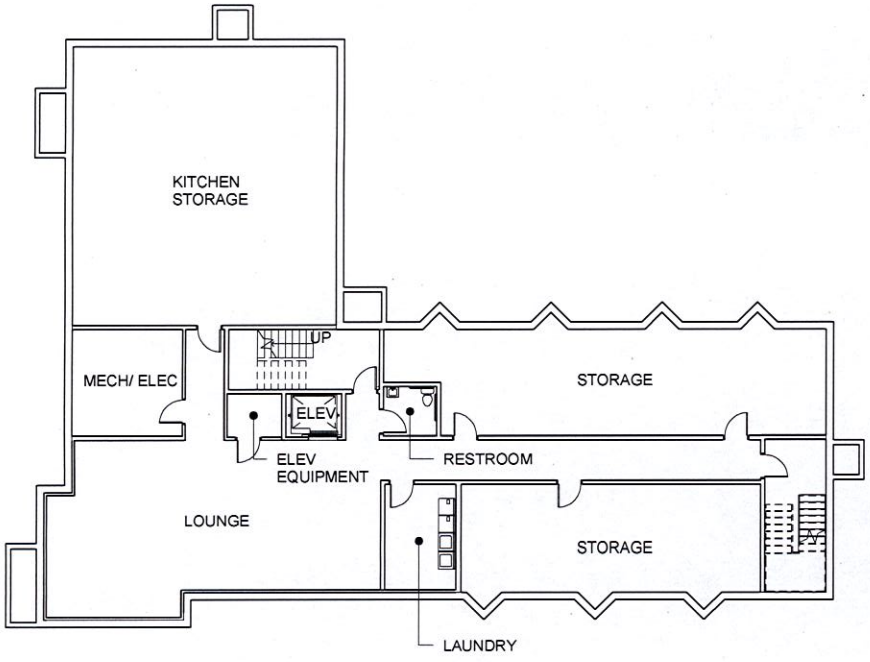


1 A105 BASEMENT FLOOR
1/16" = 1'-0"

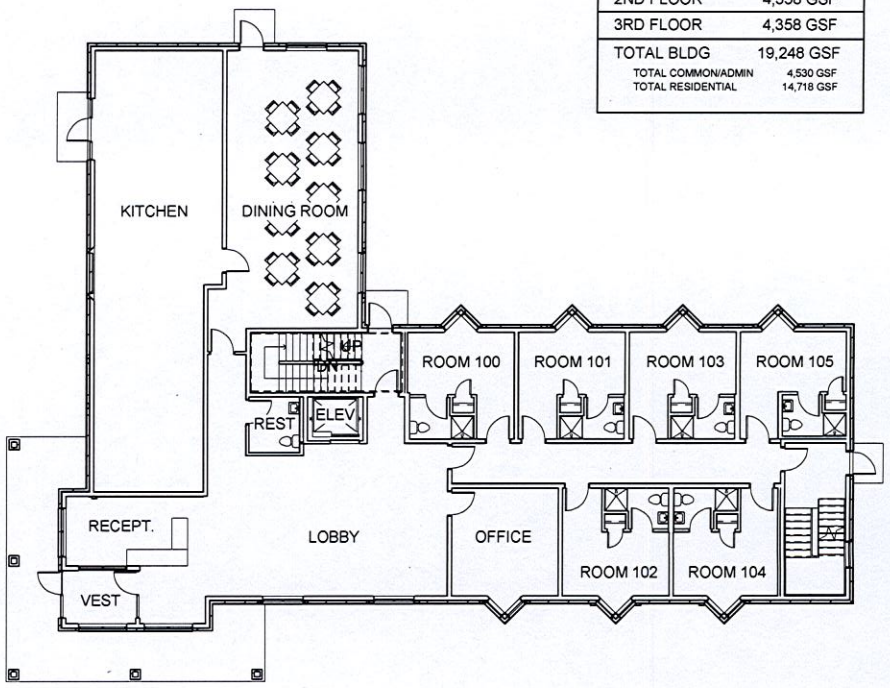


2 FIRST FLOOR PLAN
1/16" = 1'-0"

**BUILDING RECAP**

| | |
|---|---|
| BASEMENT | 5,266 GSF |
| COMMON/ADMIN | 1,380 GSF |
| RESIDENTIAL | 3,886 GSF |
| 1ST FLOOR | 5,266 GSF |
| COMMON/ADMIN | 3,150 GSF |
| RESIDENTIAL | 2,116 GSF |
| 2ND FLOOR | 4,358 GSF |
| 3RD FLOOR | 4,358 GSF |
| TOTAL BLDG | 19,248 GSF |
| TOTAL COMMON/ADMIN | 4,530 GSF |
| TOTAL RESIDENTIAL | 14,718 GSF |

DJR ARCHITECTURE, INC
323 Washington Ave. N. Suite 210
Minneapolis, Minnesota 55401
612.376.2700 www.djrarchitecture.com

Copyright 2010 DJR Architecture, Inc

Project #: 13-0004
Date: 06/14/13
Drawn by: MRS
Checked by: PM

ANISHINABE BII GII WIIN

19TH STREET EAST AND 16TH AVENUE SOUTH

BASEMENT AND FIRST FLOOR PLAN

A105

SHEET REFERENCE

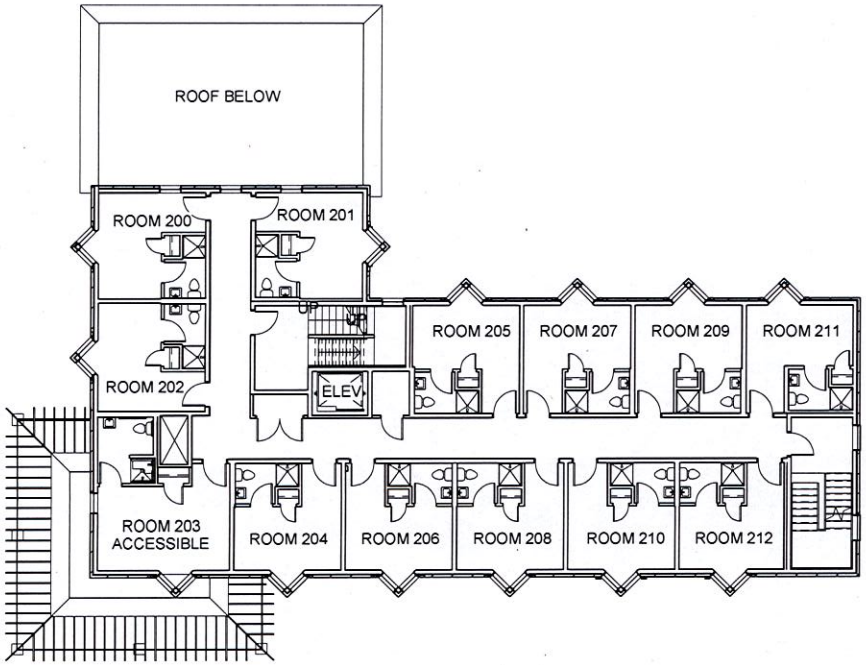


1 A106 SECOND FLOOR
1/16" = 1'-0"

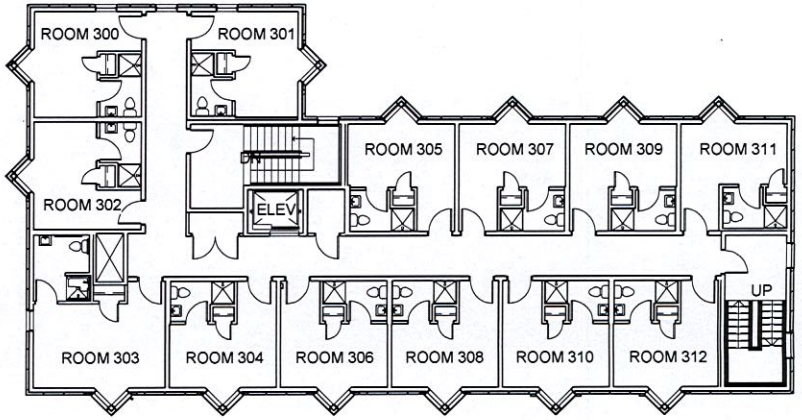


2 A106 THIRD FLOOR
1/16" = 1'-0"

DJR ARCHITECTURE, INC

333 Washington Ave. N. Suite 210
Minneapolis, Minnesota 55401
612 676 2700 www.djrarc.com

Copyright 2010 DJR Architecture, Inc.

Project #: 13-0004
Date: 06/14/13
Drawn by: MRS
Checked by: PM

ANISHINABE BII GII WIIN

19TH STREET EAST AND 16TH AVENUE SOUTH

SECOND AND THIRD FLOORS

A106

SHEET REFERENCE

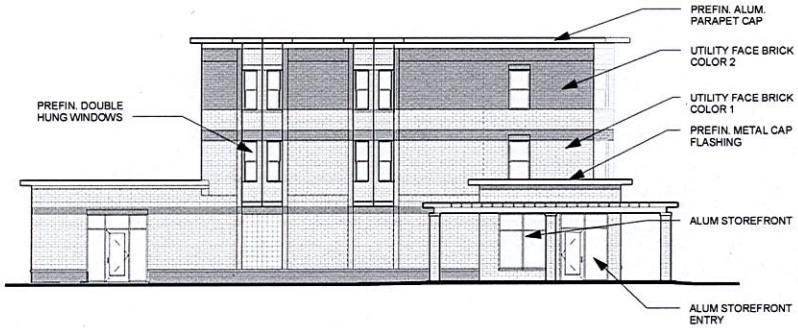


4 WEST ELEVATION
1/16" = 1'-0"

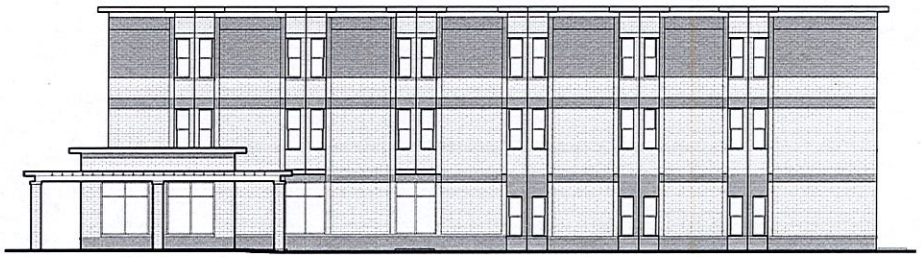

2 SOUTH ELEVATION
1/16" = 1'-0"

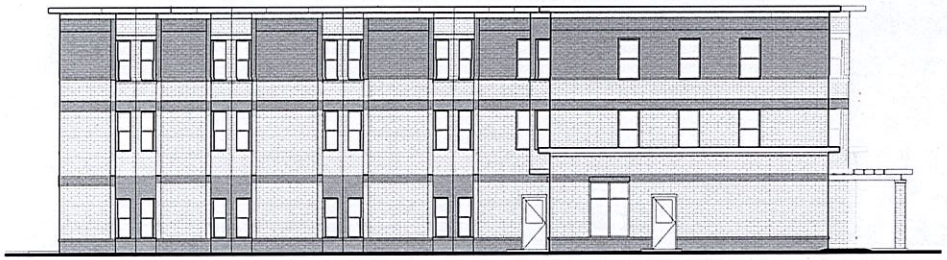

3 NORTH ELEVATION
1/16" = 1'-0"

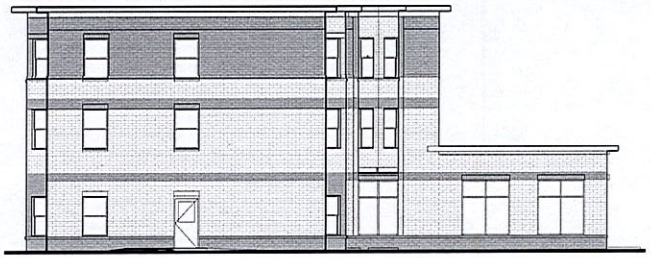

1 EAST ELEVATION
1/16" = 1'-0"

DJR ARCHITECTURE, INC
333 Washington Ave N, Suite 210
Minneapolis, Minnesota 55401
612.676.2700 www.djrarchitecture.com

Copyright 2010 DJR Architecture, Inc

Project #: 13-0004
Date: 06/13/13
Drawn by: Author
Checked by: Checker

# ANISHINABE BII GII WIIN

19TH STREET EAST AND 16TH AVENUE SOUTH

## EXTERIOR ELEVATIONS

A107
SHEET REFERENCE

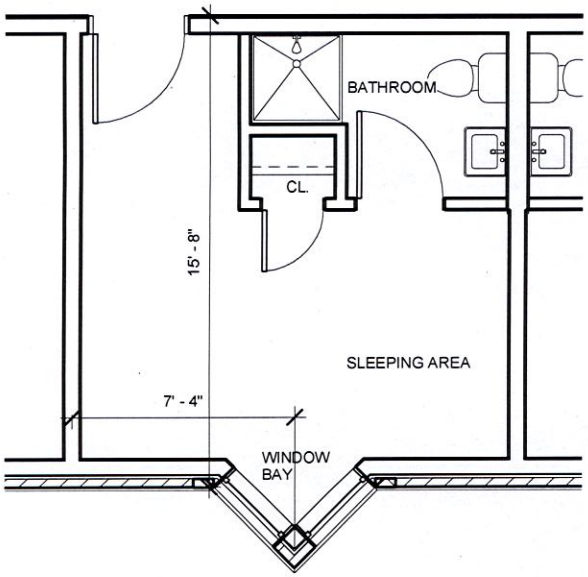


2 TYPICAL UNIT PLAN
1/4" = 1'-0"

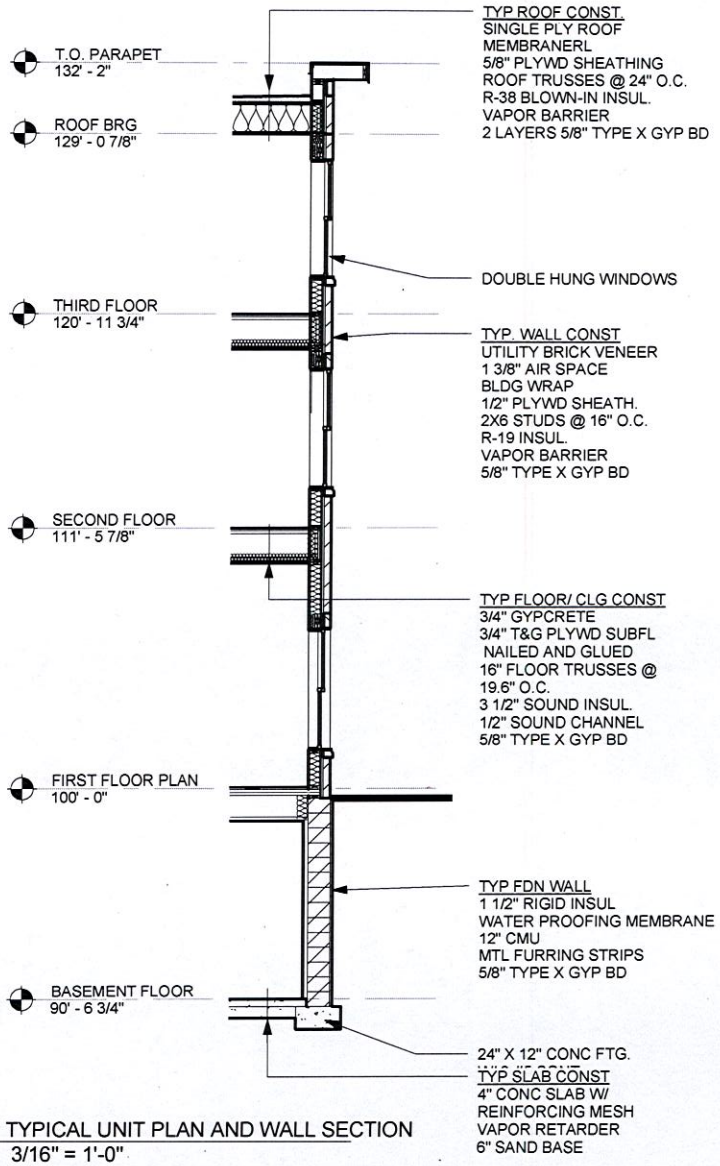


1 TYPICAL UNIT PLAN AND WALL SECTION
3/16" = 1'-0"

DJR ARCHITECTURE, INC

333 Washington Ave. N., Suite 210
Minneapolis, Minnesota 55401
612.979.2700 www.djrarchitecture.com

Copyright 2010 DJR Architecture, Inc

Project #: 13-0004
Date: 06/14/13
Drawn by: MRS
Checked by: PM

ANISHINABE BII GII WIIN

19TH STREET EAST AND 16TH AVENUE SOUTH

TYPICAL UNIT PLAN AND WALL SECTION

A108

SHEET REFERENCE