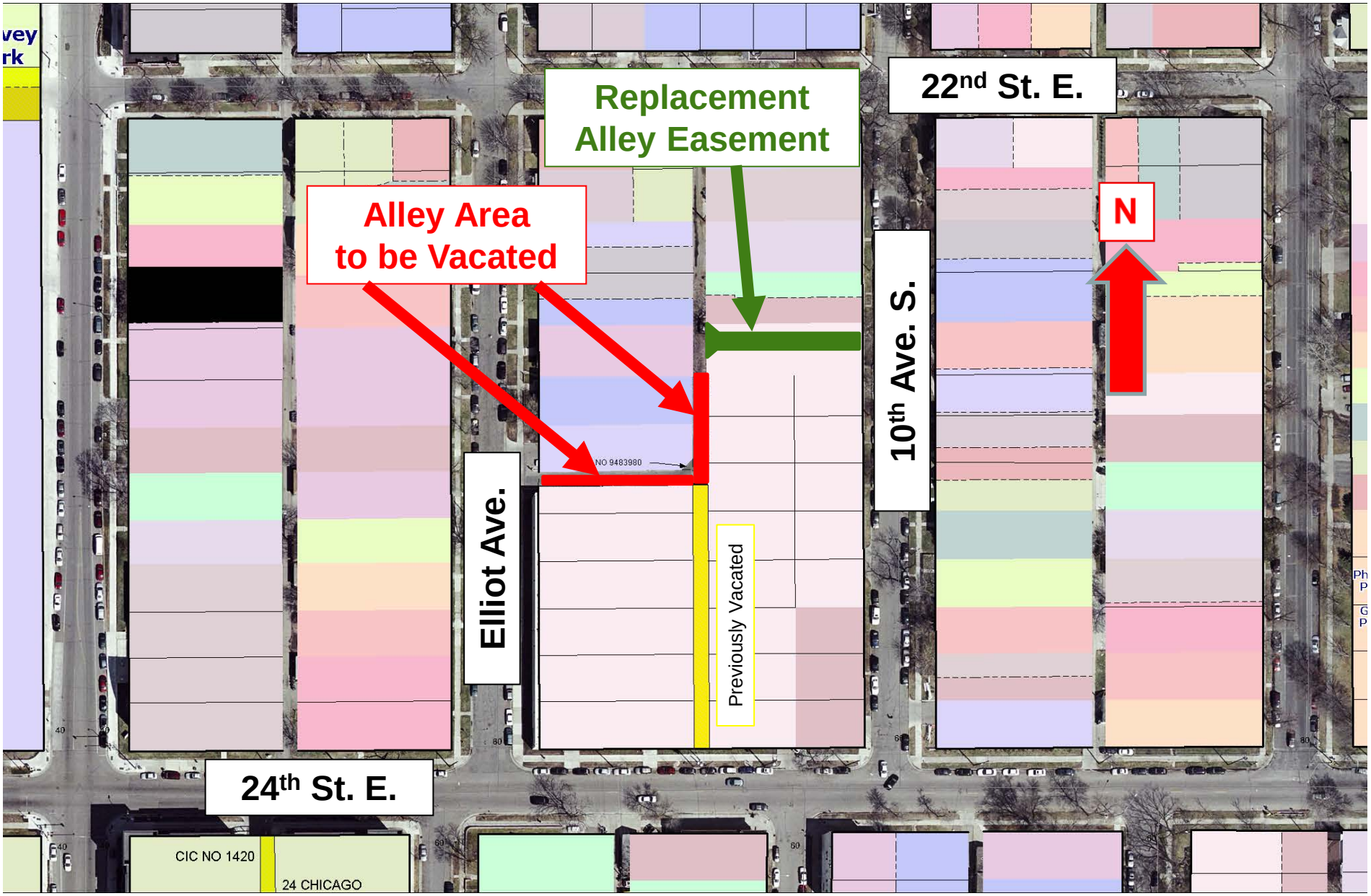
Replacement
Alley Easement
22nd St. E.
Alley Area
to be Vacated
N
10th Ave. S.
Elliot Ave.
Previously Vacated
24th St. E.
CIC NO 1420
24 CHICAGO

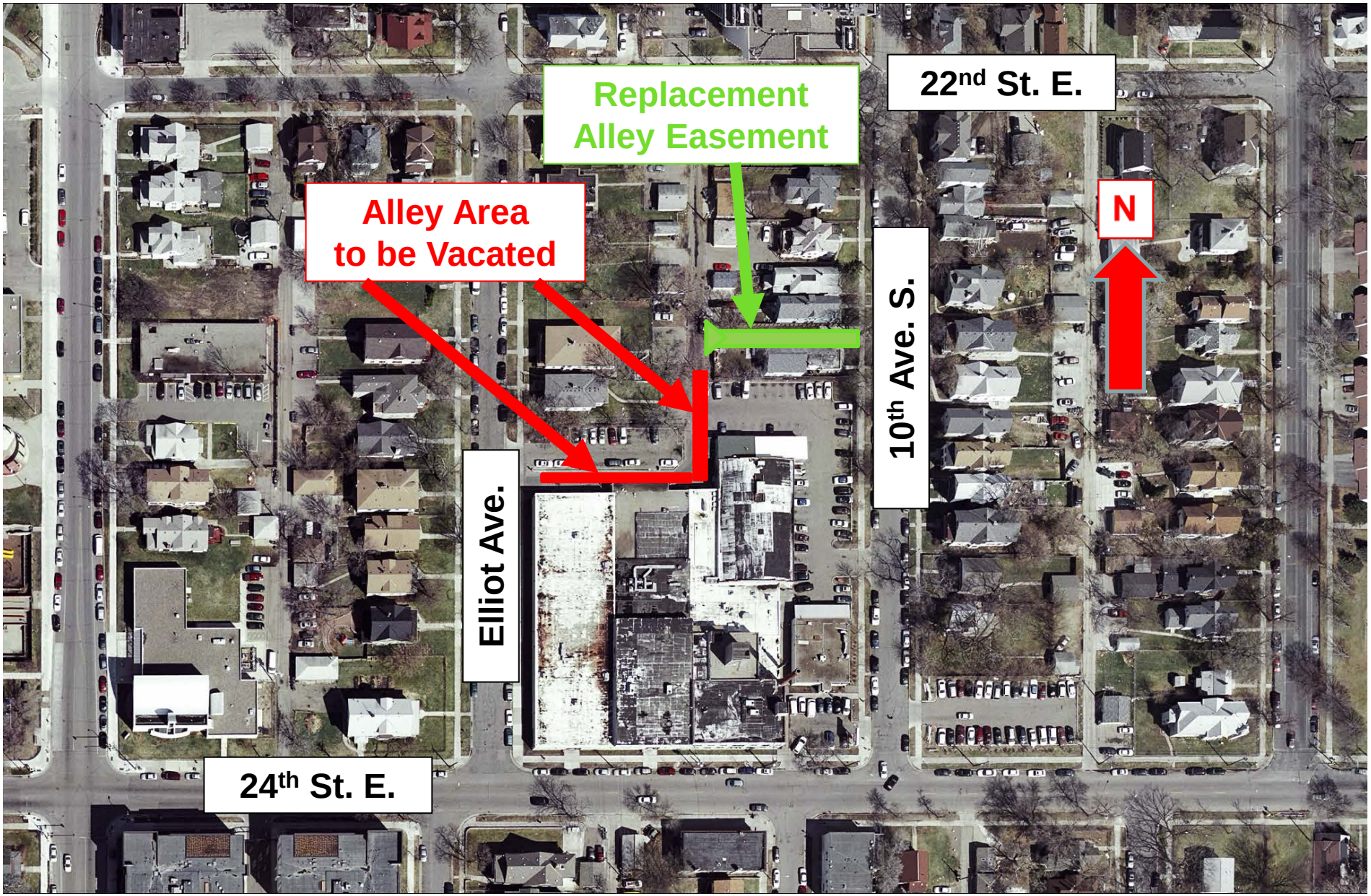
Replacement
Alley Easement
22nd St. E.
Alley Area
to be Vacated
N
10th Ave. S.
Elliot Ave.
24th St. E.