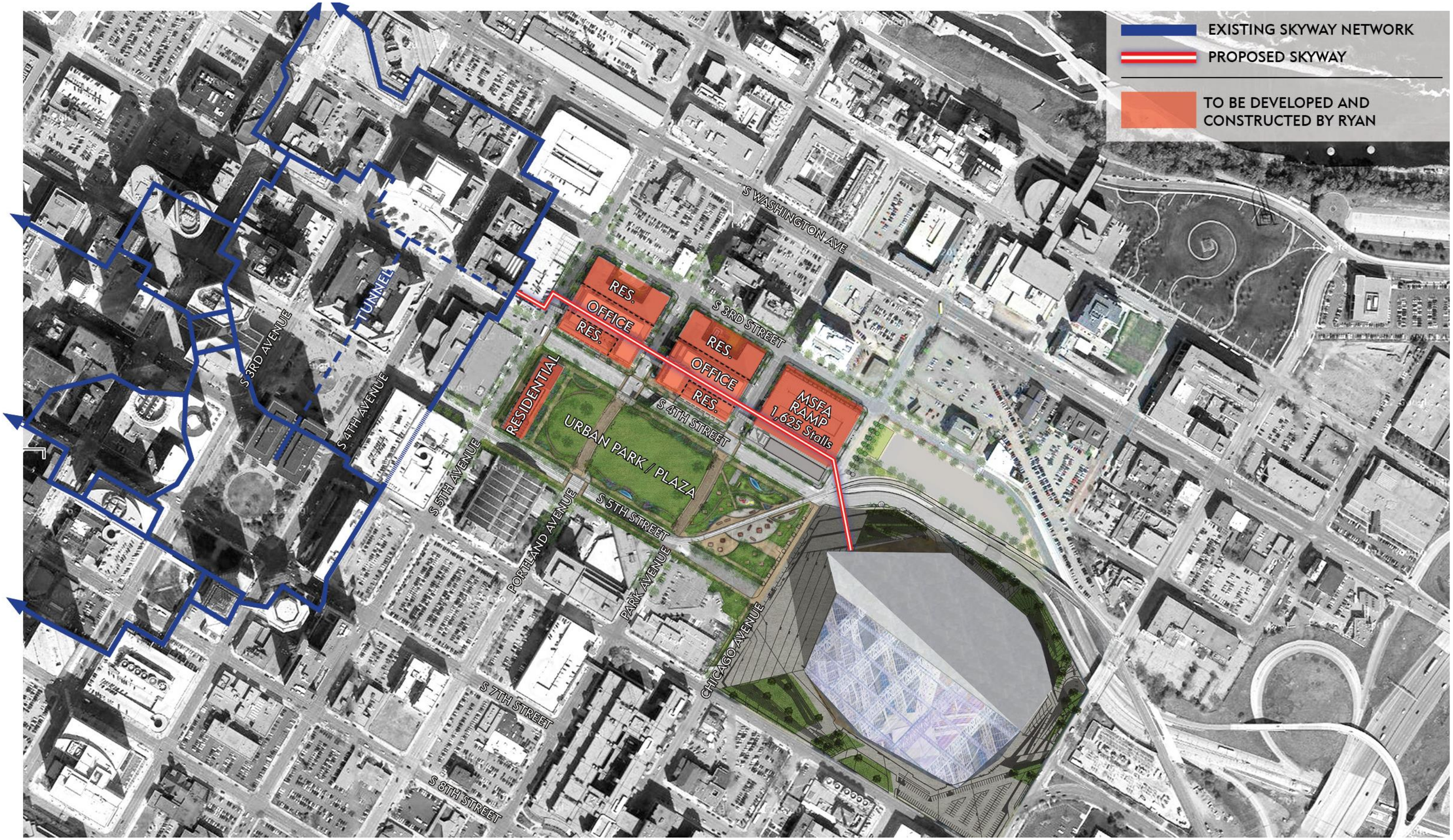
EXISTING SKYWAY NETWORK
PROPOSED SKYWAY
TO BE DEVELOPED AND CONSTRUCTED BY RYAN
S WASHINGTON AVE
S 3RD STREET
S 4TH STREET
S 5TH STREET
S 7TH STREET
S 8TH STREET
S 3RD AVENUE
S 4TH AVENUE
S 5TH AVENUE
PORTLAND AVENUE
PARK AVENUE
CHICAGO AVENUE
TUNNEL
RES.
OFFICE
RES.
RES.
OFFICE
RES.
RESIDENTIAL
URBAN PARK / PLAZA
MSFA RAMP
1,625 Stalls