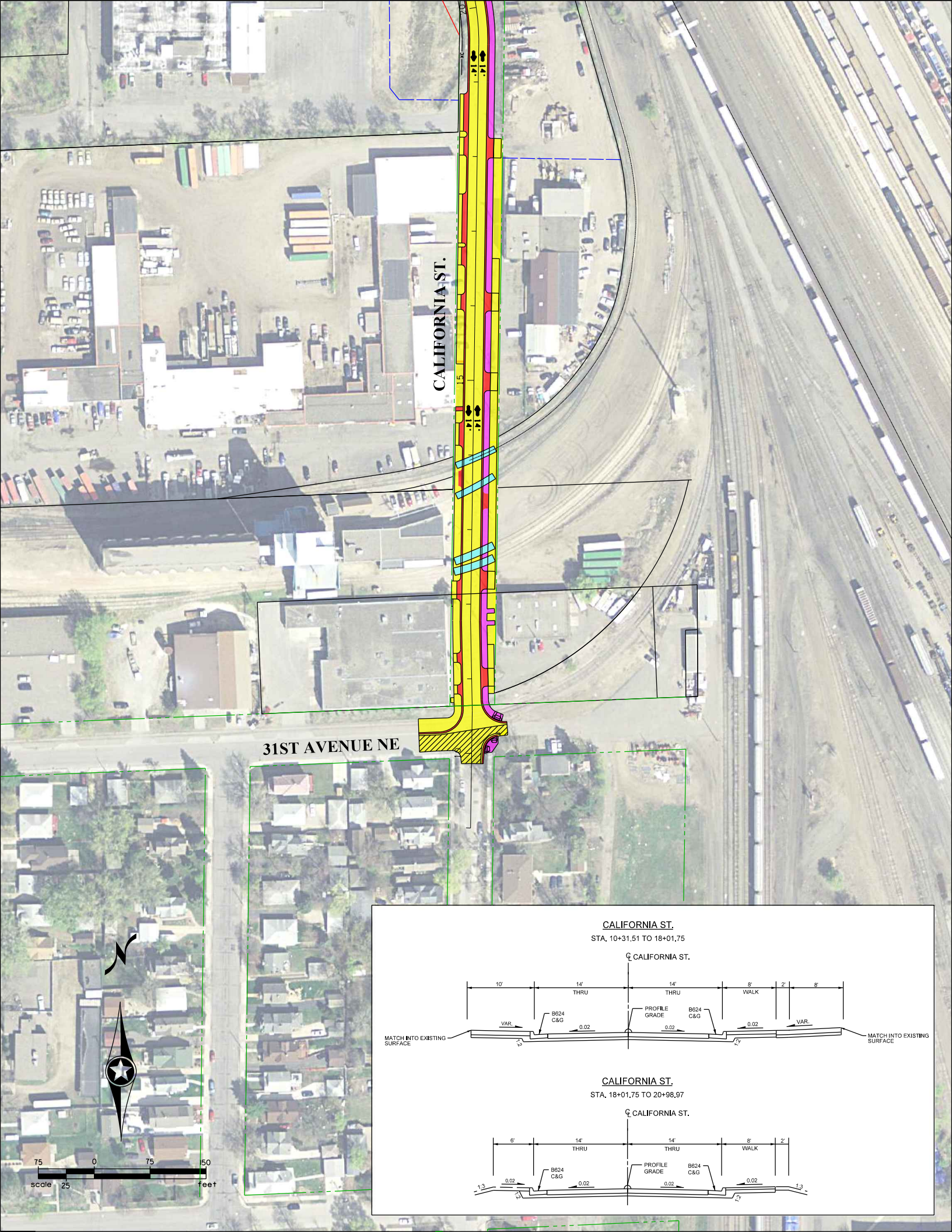
CALIFORNIA ST.
31ST AVENUE NE
CALIFORNIA ST.
STA. 10+31.51 TO 18+01.75
℄ CALIFORNIA ST.
10'
14'
THRU
14'
THRU
8'
WALK
2'
8'
VAR.
B624
C&G
0.02
PROFILE
GRADE
0.02
B624
C&G
0.02
VAR.
MATCH INTO EXISTING
SURFACE
MATCH INTO EXISTING
SURFACE
CALIFORNIA ST.
STA. 18+01.75 TO 20+98.97
℄ CALIFORNIA ST.
6'
14'
THRU
14'
THRU
8'
WALK
2'
B624
C&G
0.02
0.02
PROFILE
GRADE
0.02
B624
C&G
0.02
1:3
1:3
75
0
75
150
scale
25
feet