MN Solid Waste Tax Revenues Do Not Support Recycling

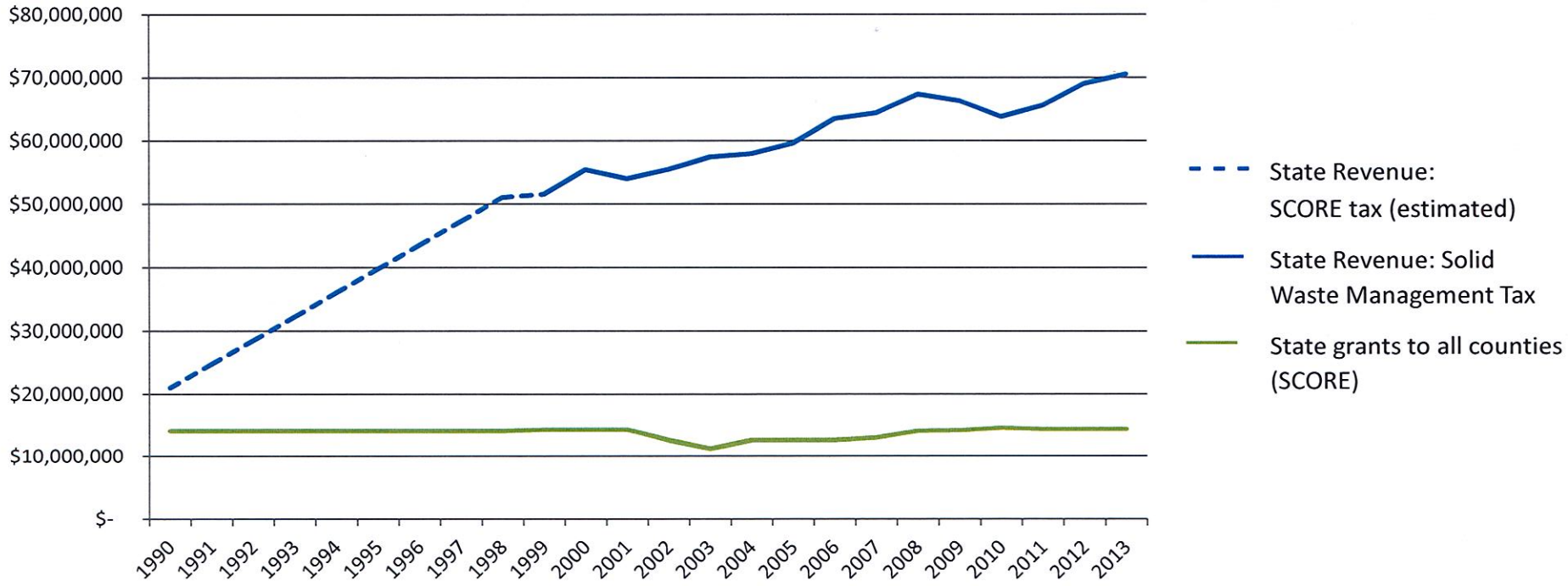

Hennepin County and Cities Strong Commitment to Recycling

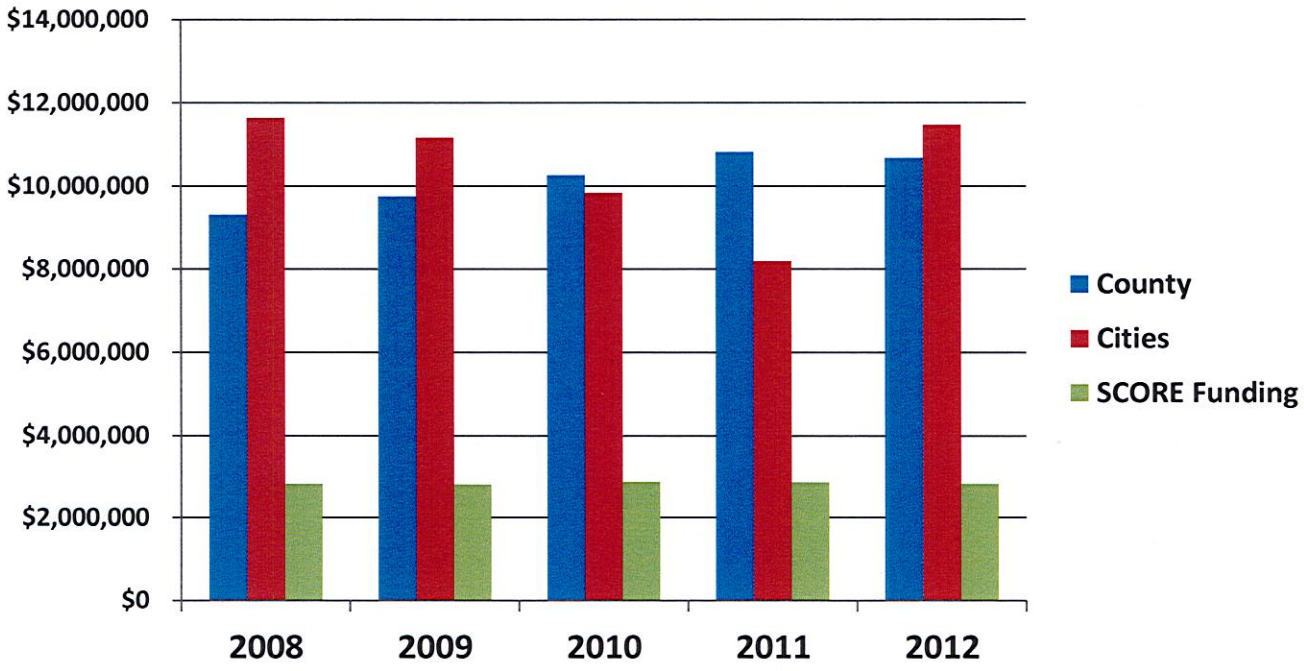

Hennepin County 2012 Waste Disposition

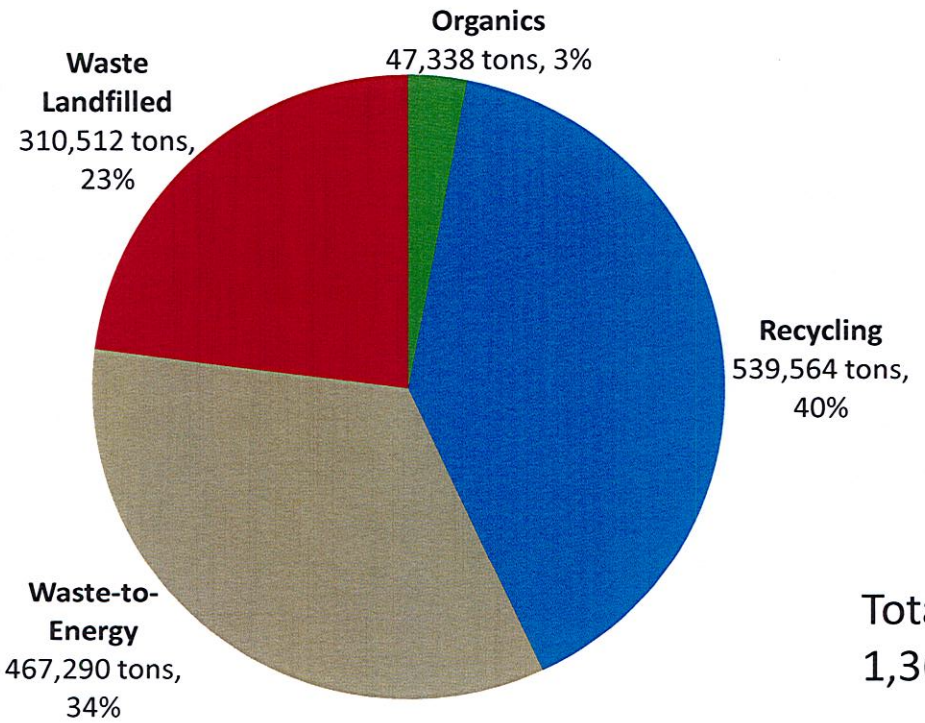

Total waste generated:
1,364,704 tons