CSAH 152 (CP 9840) Washington Ave. S.
Hennepin Avenue to 5th Avenue South
Preliminary Layout 3
January 30, 2014

Minneapolis

City of Lakes

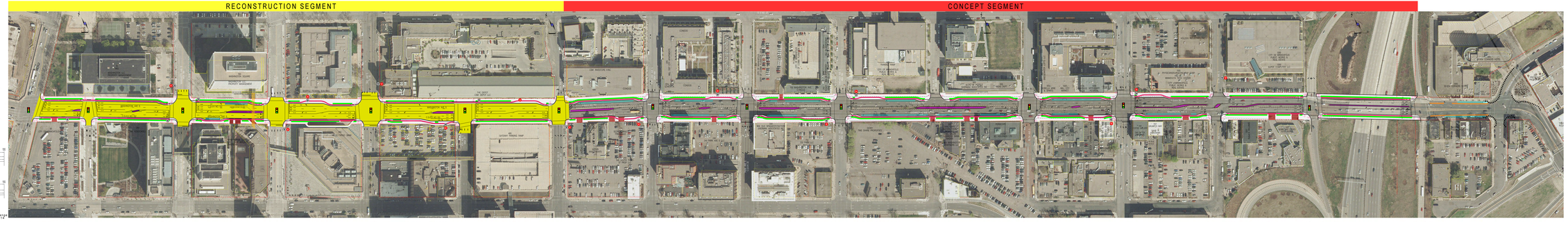

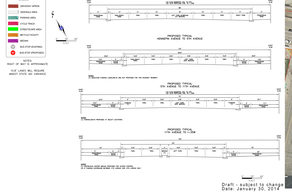

Draft: subject to change
Date: January 30, 2014