

**UNIQUE OPPORTUNITY!**

MCAD will donate this home to qualified individuals/organizations who are willing to relocate it within the Whittier Neighborhood. Preference will be given to those interested in owning and occupying the home.

**SUMMARY**

Presently located at 2541 Stevens Avenue  
 Minneapolis, MN 55404

Year Built: 1900

Aprox. Sq. Ft: 1st Floor - 579, 2nd Floor 410

**FEATURES**

- 2 Bedrooms
- Newer Kitchen Cabinets
- Front Porch
- Hardwood Floors
- Plenty of character and charm

**CONTACT**

Jim Dowds  
 Primaland Inc.  
 (612) 328-4444

**FLOOR PLAN**

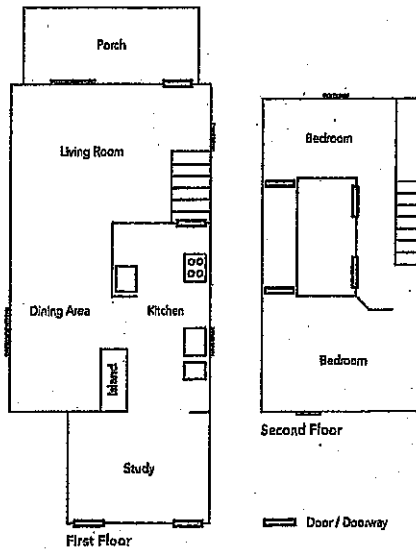

*To be moved onto  
 2726 Stevens Avenue*

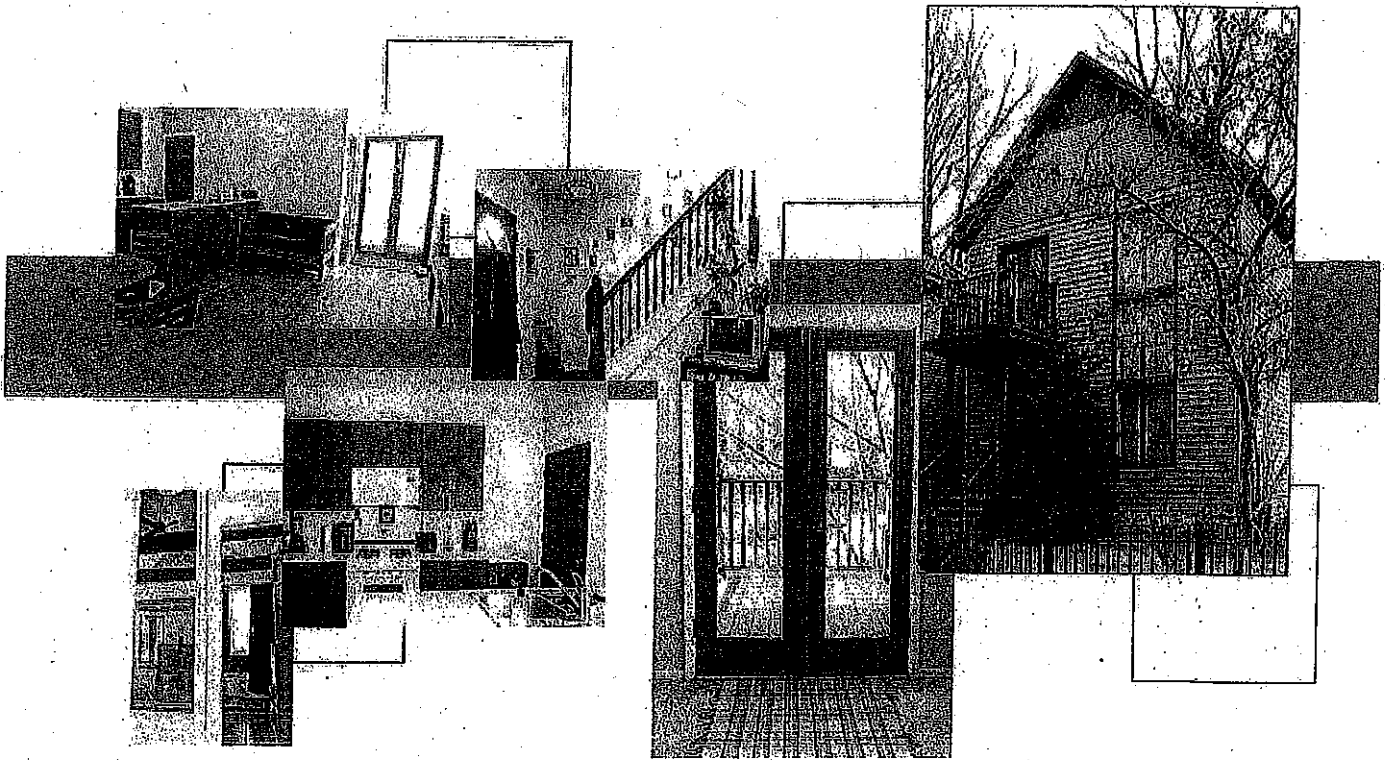

**UNIQUE OPPORTUNITY!**

MCAD will donate this home to qualified individuals/organizations who are willing to relocate it within the Whittier Neighborhood. Preference will be given to those interested in owning and occupying the home.

**SUMMARY**

Presently located at 2543 Stevens Avenue  
 Minneapolis, MN 55404

Year Built: 1900

Approx. Sq. Ft: 1st Floor - 484, 2nd Floor 399

**FEATURES**

- 1 Bedroom
- Newer Kitchen Cabinets
- Hardwood Floors
- Open Floorplan
- 2nd Flr. Balcony
- Plenty of character and charm

**CONTACT**

Jim Dowds  
 Primland Inc.  
 (612) 328-4444

**FLOOR PLAN**

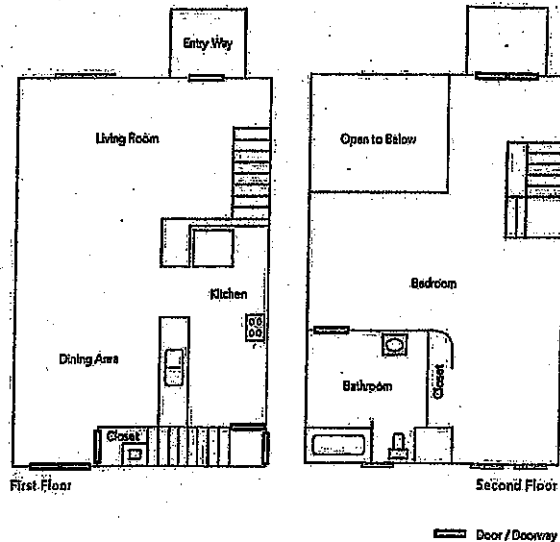

*5835 ft*

*To Be moved onto  
 2728 Stevens Avenue*