HAZEL'S NORTHEAST
PATIO/SIDEWALK SEATING PROPOSAL
2859 Johnson St NE

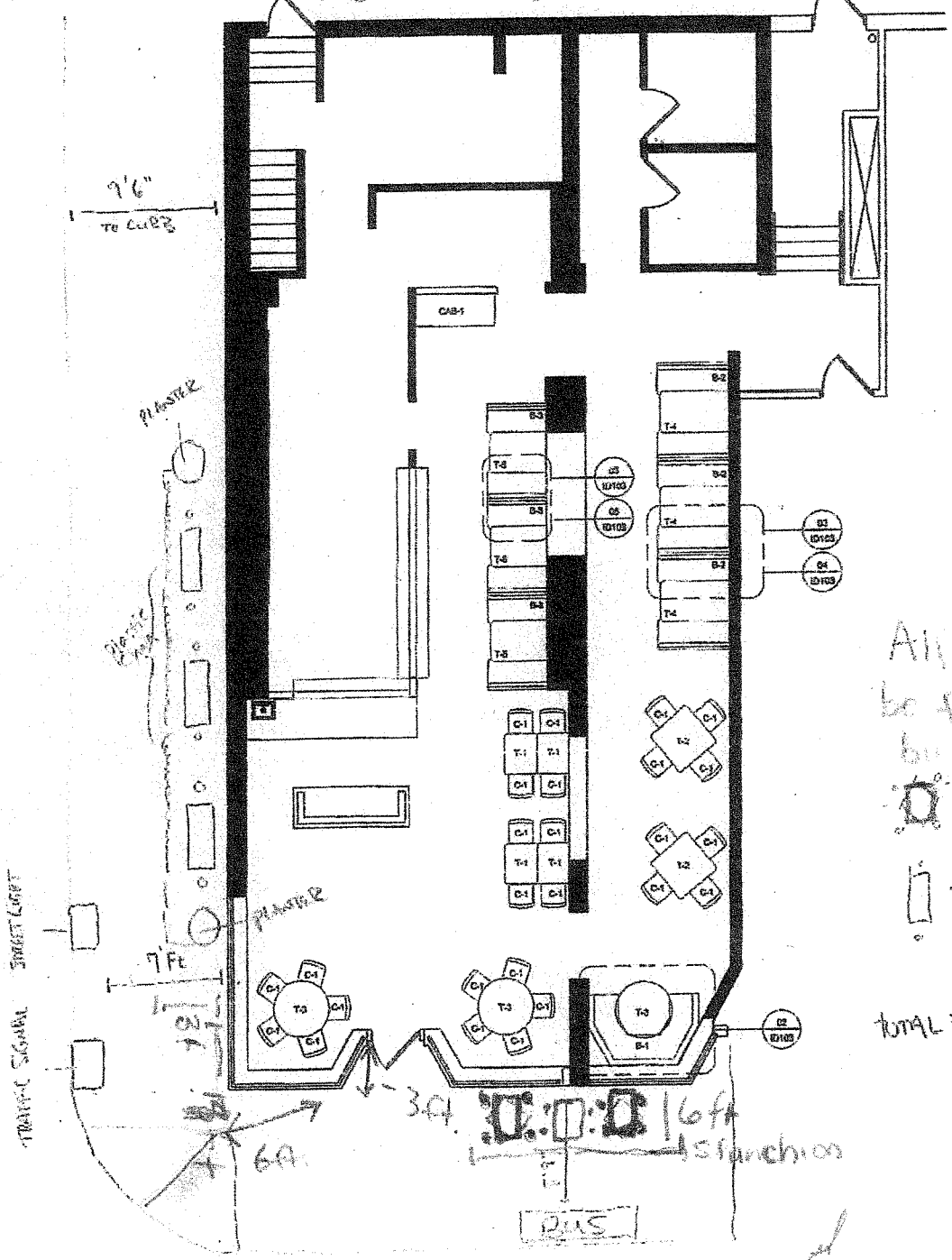

All tables will be flush with building

: 4 SEAT TABLE <42" table

: 2 SEAT TABLE <28" table

TOTAL: 14 outdoor SEATS @ 5 TABLES
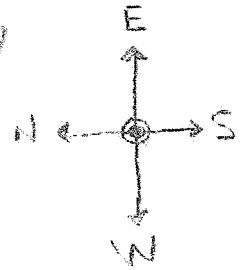
approved 5-19-11